

SPECIFICATION: BLÜCHER Series BT6 AISI Type 304 stainless steel pre-sloped trench drain, 6" (160) wide x (specify) long, with 1% longitudinal slope and 160 degree cross fall, 1" (25) thick mesh grating, and spigot outlet.

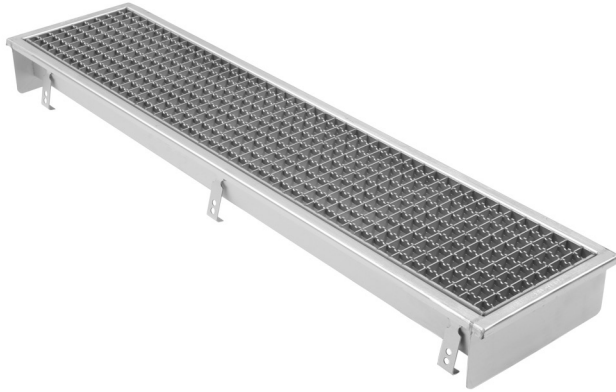

Optional Grating:		
Suffix	Description	
-HG	Hygienic-Pro Grating	<input type="checkbox"/>
-LG	Ladder Grating	<input type="checkbox"/>
-SG	Slot Grating	<input type="checkbox"/>
-SH	Shower Grating	<input type="checkbox"/>
-XLG	Extra Heavy Duty Ladder Grating	<input type="checkbox"/>

Options		
Suffix	Description	
-316	Type 316 Stainless Steel	<input type="checkbox"/>
-B	Sediment Basket	<input type="checkbox"/>
-FC	Outlet w/Membrane Clamp	<input type="checkbox"/>
-LD	Grate Locking Device	<input type="checkbox"/>
-P	Stainless Steel P-Trap	<input type="checkbox"/>

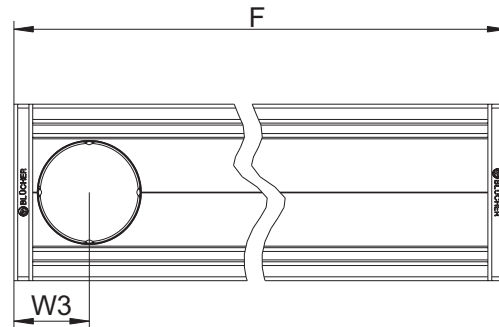
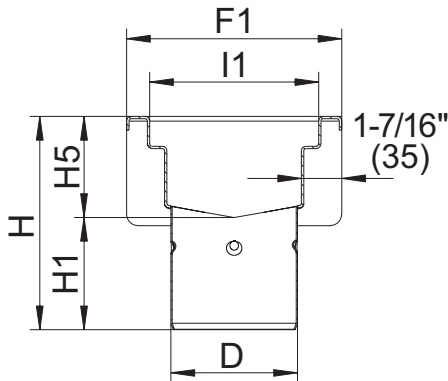

Dimensional Chart

Model No.	Pipe Size	Length	F1	H	H1	H5	I1	W3
	D	F						
Series BT6	Specify	Specify	7-3/8" (187)	7-3/8" (186)	3-13/16" (96)	3-9/16" (90)	5-13/16" (147)	3-13/16" (80)

Global Ref. # 670CH

Job Name _____ Contractor _____

Job Location _____ Approval _____

Engineer _____ Contractor's P.O. No. _____

Approval _____ Representative _____

