

LEAD FREE
Product Offering.
Traditional products are still available
while supplies last. Call your local rep.

Watts Price List

Brass Fittings & Accessories



Effective March 30, 2015

All prices supersede previous issues, are temporary
and subject to change without notice.

Your Discount

Throughout this book you will see products highlighted with **LEAD FREE***. These are Watts products that comply with Lead Free laws in California, VT, MD, and LA. As well as Federal "Reduction of Lead in Drinking Water Act" requirements. For more information on our Lead Free products, please visit our Lead Free informational web site at WeAreLeadFree.net.

*The wetted surface of this product contacted by consumable water contains less than 0.25% of lead by weight.

Electronic is Green!

For the latest Watts pricing information in electronic format, visit our Data Exchange at:

www.wattswater.com/dataexchange

- Download product and list price data in .csv, .pdf, .tsv, .xls and .xml formats
- Easy access to list price data for business systems
- Sign up for e-mail alerts when data is updated
- Access other Watts Water Technologies brands pricing data

Table Of Contents

	PAGE
Terms and Conditions	2
Product Category	PAGE
Compression Fittings	3-11
45° Flare Fittings	12-17
POL Fittings	18
Gas Range Fittings	19
Inverted Flare Fittings	19
Fine Thread Flare Fittings	20-21
Cooler Fittings	22
Barstock and Forged Fittings	24-28
Cast Red Brass Fittings	29
Pipe Nipples	30-32
Hose Barb Fittings	33-39
Garden Hose Fittings	40-44
Hose Clamps and Crimping Supplies	45-46
Needle Valves	47-49
Shutoff Cocks	50-51
Dielectric Unions	52
Water Meter Adaptor	52

FREIGHT TERMS: All shipments are F.O.B. shipping point. Shipments from factory less than 1000 lbs. are F.O.B. factory. Factory shipments of \$1200 and over within the continental U.S.A. will be prepaid and allowed when made at the lowest motor carrier transportation rate.

TERMS OF SALE: All sales are F.O.B. shipping point.

PAYMENT TERMS: The invoices are due and payable 30 days from the date of invoice.

PURCHASE ORDER FORMS: Orders submitted on customer's own purchase order forms will be accepted only with the express understanding that no statements, clauses, or conditions contained in said order form will be binding on the Seller if they in any way modify the Seller's own terms and conditions of sales.

SPECIAL PRODUCTS: Orders for special or modified products are non-cancelable.

LIMITED WARRANTY: Watts Regulator Co. (the "Company") warrants each product to be free from defects in material and workmanship under normal usage for a period of one year from the date of original shipment. In the event of such defects within the warranty period, the Company will, at its option, replace or recondition the product without charge.

THE WARRANTY SET FORTH HEREIN IS GIVEN EXPRESSLY AND IS THE ONLY WARRANTY GIVEN BY THE COMPANY WITH RESPECT TO THE PRODUCT. THE COMPANY MAKES NO OTHER WARRANTIES, EXPRESS OR IMPLIED. THE COMPANY HEREBY SPECIFICALLY DISCLAIMS ALL OTHER WARRANTIES, EXPRESS OR IMPLIED, INCLUDING BUT NOT LIMITED TO THE IMPLIED WARRANTIES OF MERCHANTABILITY AND FITNESS FOR A PARTICULAR PURPOSE.

The remedy described in the first paragraph of this warranty shall constitute the sole and exclusive remedy for breach of warranty, and the Company shall not be responsible for any incidental, special or consequential damages, including without limitation, lost profits or the cost of repairing or replacing other property which is damaged if this product does not work properly, other costs resulting from labor charges, delays, vandalism, negligence, fouling caused by foreign material, damage from adverse water conditions, chemical, or any other circumstances over which the Company has no control. This warranty shall be invalidated by any abuse, misuse, misapplication, improper installation or improper maintenance or alteration of the product.

Some States do not allow limitations on how long an implied warranty lasts, and some States do not allow the exclusion or limitation of incidental or consequential damages. Therefore the above limitations may not apply to you. This Limited Warranty gives you specific legal rights, and you may have other rights that vary from State to State. You should consult applicable state laws to determine your rights. SO FAR AS IS CONSISTENT WITH APPLICABLE STATE LAW, ANY IMPLIED WARRANTIES THAT MAY NOT BE DISCLAIMED, INCLUDING THE IMPLIED WARRANTIES OF MERCHANTABILITY AND FITNESS FOR A PARTICULAR PURPOSE, ARE LIMITED IN DURATION TO ONE YEAR FROM THE DATE OF ORIGINAL SHIPMENT.

SERVICE POLICY: For inoperative products beyond the warranty period, we assume no liability for replacement of valves due to service conditions beyond our control.

RETURNED GOODS: No material shall be returned without authorization. When credit is issued it will be at the price charged, or prevailing price if lower, less handling charges based on costs of reconditioning, boxing, etc. However, a minimum 25% handling charge will apply. A minimum handling charge of \$20.00 is applied whenever the 25% handling deduction does not total \$20.00. Products which are obsolete or made to special order are not returnable.

NOTE: Prices and terms are subject to change without notice and supersede all previous quotations. The right is reserved to change or modify product design or construction without prior notice and without incurring any obligation to make such changes and modifications on products previously or subsequently sold.

Compression Fittings

No. GHEL Compression by Hose Swivel Dishwasher Elbow

PolyBag

Industry No.	Size	Watts Model	Ordering Code	UPC	Bag Qty (# of pieces)	#Inner Carton Qty. (# of bags)	Master Carton Qty. (# of bags)	Master Carton Weight (lbs)	List Price
LEAD FREE* GHEL-6-12	3/8" OD Compression x 3/4" Hose Swivel	LFA-158A	0123936	098268062045	1	5	20	3.32	\$10.25

Bulk Packages

Industry No.	Size	Watts Model	Ordering Code	UPC	**Bulk Qty (# of pieces)	#Inner Carton Qty. (# of bags)	Master Carton Qty. (# of bags)	Master Carton Weight (lbs)	List Price
LEAD FREE* GHEL-6-12	3/8" OD Compression x 3/4" Hose Swivel	LFA-158ABK	0123935	098268062038	100	1	1	15	\$886.00

No. 60 Brass Compression Sleeve less Insert



PolyBag

Industry No.	Size	Watts Model	Ordering Code	UPC	Bag Qty (# of pieces)	#Inner Carton Qty. (# of bags)	Master Carton Qty. (# of bags)	Master Carton Weight (lbs)	List Price
60-2	For 1/8" OD Tubing	A-1A	16040003	048643009509	3	5	60	1.48	\$2.25
60-3	For 3/16" OD Tubing	A-1B	16040009	048643009653	3	5	60	1.48	2.25
60-4	For 1/4" OD Tubing	A-2	17000002	048643070318	3	10	120	1.96	0.71
60-4	For 1/4" OD Tubing	A-2C	17010002	048643072954	25	5	60	3.40	4.00
60-5	For 5/16" OD Tubing	A-90	17000090	048643067073	3	5	20	0.63	2.75
60-6	For 3/8" OD Tubing	A-102	17000102	048643070639	3	10	120	2.38	0.83
60-6	For 3/8" OD Tubing	A-102C	17010102	048643072992	25	5	20	1.56	8.00
60-8	For 1/2" OD Tubing	A-202	17000202	048643071049	3	5	60	2.05	2.25
60-8	For 1/2" OD Tubing	A-202C	17010202	048643066939	25	5	60	8.52	8.50
60-10	For 5/8" OD Tubing	A-302	17000302	048643071339	3	5	60	2.32	1.50
60-12	For 3/4" OD Tubing	A-402A	16040046	048643929319	3	5	60	3.56	4.50
60-14	For 7/8" OD Tubing	A-502	17000502	048643191761	3	5	60	4.10	4.50

No. 60-PT Delrin Compression Sleeve less Insert



PolyBag

Industry No.	Size	Watts Model	Ordering Code	UPC	Bag Qty (# of pieces)	#Inner Carton Qty. (# of bags)	Master Carton Qty. (# of bags)	Master Carton Weight (lbs)	List Price
LEAD FREE* 60-PT-4	For 1/4" OD Tubing	A-1	17000001	048643070301	3	10	120	1.65	\$0.76
60-PT-6	For 3/8" OD Tubing	A-101	17000101	048643070622	3	10	120	1.69	0.83
60-PT-6	For 3/8" OD Tubing	A-101C	17010101	048643132863	25	5	60	2.09	2.25
60-PT-8	For 1/2" OD Tubing	A-202A	17020202	048643123526	3	5	20	0.52	2.75
60-PT-10	For 5/8" OD Tubing	A-302A	17020302	048643123533	3	5	20	0.53	2.75

**A bulk package consists of 100 loose pieces, not 100 bagged units.

#The inner carton reflects the minimum purchase quantity for that item. Orders will be rounded to the nearest inner carton quantity.

*The wetted surface of this product contacted by consumable water contains less than 0.25% of lead by weight.

Compression Fittings



No. 60-PT Delrin Compression Sleeve less Insert

Bulk Packages

Industry No.	Size	Watts Model	Ordering Code	UPC	**Bulk Qty (# of pieces)	#Inner Carton Qty. (# of bags)	Master Carton Qty. (# of bags)	Master Carton Weight (lbs)	List Price
60-PT-4	For 1/4" OD Tubing	A-1BK	17200001	098268391084	100	1	50	15.67	\$8.50
60-PT-6	For 3/8" OD Tubing	A-101BK	17200101	098268391305	100	1	50	17.50	8.50
60-PT-8	For 1/2" OD Tubing	A-202ABK	17210185	098268392722	100	1	50	84.00	57.75
60-PT-10	For 5/8" OD Tubing	A-302ABK	17210197	098268392753	100	1	50	82.00	54.50



No. 96760-PT Delrin Compression Sleeve with Brass Insert

PolyBag

Industry No.	Size	Watts Model	Ordering Code	UPC	Bag Qty (# of pieces)	#Inner Carton Qty. (# of bags)	Master Carton Qty. (# of bags)	Master Carton Weight (lbs)	List Price
96760-PT-4	For 1/4" OD Tubing	A-8	17000008	048643070356	2	10	120	1.94	\$0.76
96760-PT-6	For 3/8" OD Tubing	A-107	17000107	048643070677	2	5	60	1.54	0.65
96760-PT-5	For 5/16" OD Tubing	A-165SC	16040165	048643168220	2	5	60	1.73	2.25
96760-PT-8	For 1/2" OD Tubing	A-173SC	16040173	048643089990	2	5	60	2.10	2.75
96760-PT-10	For 5/8" OD Tubing	A-306	17000306	048643123540	2	5	20	0.80	2.75

No. 61 Brass Compression Nut less Insert

PolyBag



Industry No.	Size	Watts Model	Ordering Code	UPC	Bag Qty (# of pieces)	#Inner Carton Qty. (# of bags)	Master Carton Qty. (# of bags)	Master Carton Weight (lbs)	List Price
61-2	1/8" OD Compression	A-2A	16040064	048643009547	3	5	60	2.69	\$3.50
61-3	3/16" OD Compression	A-2B	16040070	048643009554	3	5	60	3.10	2.75
61-4	1/4" OD Compression	A-3	17000003	048643070325	3	10	120	5.54	1.75
61-4	1/4" OD Compression	A-3C	17010003	048643072961	25	5	20	6.19	11.50
61-5	5/16" OD Compression	A-91	17000091	048643067059	3	5	60	3.46	3.50
61-6	3/8" OD Compression	A-103	17000103	048643070646	3	10	120	7.14	4.25
61-6	3/8" OD Compression	A-103C	17010103	048643073005	25	5	20	8.19	13.00
61-8	1/2" OD Compression	A-203	17000203	048643071056	3	5	40	3.54	3.75
61-10	5/8" OD Compression	A-303	17000303	048643071346	3	5	40	5.09	4.00
61-10	5/8" OD Compression	A-303C	17010303	048643066960	25	5	30	28.57	37.25
61-14	7/8" OD Compression	A-403	16040116	048643929036	3	5	60	11.87	5.75

Bulk Packages

Industry No.	Size	Watts Model	Ordering Code	UPC	**Bulk Qty (# of pieces)	#Inner Carton Qty. (# of bags)	Master Carton Qty. (# of bags)	Master Carton Weight (lbs)	List Price
61-4	1/4" OD Compression	A-3BK	17200003	098268391107	100	1	25	35.33	\$46.50
61-6	3/8" OD Compression	A-103BK	17200103	098268391329	100	1	25	13.33	50.25
61-8	1/2" OD Compression	A-203BK	17200203	098268391725	100	1	25	66.33	108.00

**A bulk package consists of 100 loose pieces, not 100 bagged units.
 #The inner carton reflects the minimum purchase quantity for that item.
 Orders will be rounded to the nearest inner carton quantity.

*The wetted surface of this product contacted by consumable water contains less than 0.25% of lead by weight.

Compression Fittings

No. 961 Ander-Lign Brass Nut with Brass Insert



PolyBag

Industry No.	Size	Watts Model	Ordering Code	UPC	Bag Qty	#Inner	Master	Master	List Price
					(# of pieces)	Carton Qty.	Carton Qty.	Carton Weight (lbs)	
961-4	1/4" OD Compression	LFA-4	17000004	048643070332	1	10	120	3.31	\$2.75
961-5	5/16" OD Compression	LFA-92	17000092	048643067066	1	5	60	1.97	3.00
961-6	3/8" OD Compression	LFA-104	17000104	048643070653	1	10	120	4.30	2.00
961-8	1/2" OD Compression	LFA-204	17000204	048643071063	1	5	20	1.14	4.50
961-10	5/8" OD Compression	LFA-304	17000304	048643071353	1	5	40	2.59	3.50
961-14	7/8" OD Compression	LFA-504	17000504	048643071629	1	5	60	6.02	4.00

LEAD FREE*

No. 61-CP Chrome Plated Brass Compression Nut less Insert



PolyBag

Industry No.	Size	Watts Model	Ordering Code	UPC	Bag Qty	#Inner	Master	Master	List Price
					(# of pieces)	Carton Qty.	Carton Qty.	Carton Weight (lbs)	
61-CP-6	3/8" OD Compression	SC-185	16040185	048643115910	1	5	60	1.78	\$3.00

No. 6061-CP Chrome Plated Brass Compression Nut with Brass Compression Sleeve



PolyBag

Industry No.	Size	Watts Model	Ordering Code	UPC	Bag Qty	#Inner	Master	Master	List Price
					(# of pieces)	Carton Qty.	Carton Qty.	Carton Weight (lbs)	
6061-CP-6	For 3/8" OD Tubing	A-108	17000108	048643070684	2	5	60	3.28	\$2.00
6061-CP-8	For 1/2" OD Tubing	A-208	17000208	048643067240	2	5	20	1.58	4.25

No. 61-CX Brass Compression Cap less Insert



PolyBag

Industry No.	Size	Watts Model	Ordering Code	UPC	Bag Qty	#Inner	Master	Master	List Price
					(# of pieces)	Carton Qty.	Carton Qty.	Carton Weight (lbs)	
61-CX-4	1/4" OD Compression	LFA5	17700386	098268467642	1	5	60	2.06	\$1.75
61-CX-5	5/16" OD Compression	LFA5A	0121906	098268597486	1	5	60	2.48	3.75
61-CX-6	3/8" OD Compression	LFA105	17700387	098268467659	1	5	60	2.38	2.25
61-CX-6	3/8" OD Compression	LFA124CSC	0121958	098268608564	10	5	60	11.33	9.00
61-CX-8	1/2" OD Compression	LFA205	17700388	098268467666	1	5	40	2.12	1.75
61-CX-10	5/8" OD Compression	LFA305	17700389	098268467673	1	5	40	2.60	4.00

LEAD FREE*

**A bulk package consists of 100 loose pieces, not 100 bagged units.
 #The inner carton reflects the minimum purchase quantity for that item.
 Orders will be rounded to the nearest inner carton quantity.

*The wetted surface of this product contacted by consumable water contains less than 0.25% of lead by weight.

Compression Fittings

No. 962 Ander-Lign Tube to Tube Union with Brass Insert



PolyBag

Industry No.	Size	Watts Model	Ordering Code	UPC	Bag Qty (# of pieces)	#Inner Carton Qty. (# of bags)	Master Carton Qty. (# of bags)	Master Carton Weight (lbs)	List Price
962-2	1/8" OD Comp. Both Ends	LFA9A	0121842	098268593150	1	5	60	2.98	\$5.75
962-3	3/16" OD Comp. Both Ends	LFA9B	0121843	098268593181	1	5	60	3.62	5.75
962-4	1/4" OD Comp. Both Ends	LFA10	17700054	042805445303	1	10	120	7.26	3.50
962-4	1/4" OD Comp. Both Ends	LFA10C	17700395	098268468236	10	5	20	9.03	35.50
962-5	5/16" OD Comp. Both Ends	LFA92A	17700367	042805447376	1	5	60	5.01	6.50
962-6	3/8" OD Comp. Both Ends	LFA110	17700090	042805445549	1	5	60	10.48	4.00
962-6	3/8" OD Comp. Both Ends	LFA110C	17700364	042805447345	5	5	60	20.67	24.50
962-8	1/2" OD Comp. Both Ends	LFA210	17700144	042805445853	1	5	60	7.63	5.75
962-8	1/2" OD Comp. Both Ends	LFA210C	0121959	098268608588	5	5	60	30.20	30.00
962-10	5/8" OD Comp. Both Ends	LFA310	17700181	042805446034	1	5	60	9.46	7.00
962-10	5/8" OD Comp. Both Ends	LFA310C	0121960	098268608601	5	5	60	42.38	41.75
962-12	3/4" OD Comp. Both Ends	LFA475	0122196	098268621242	1	5	60	18.41	12.50
962-14	7/8" OD Comp. Both Ends	LFA510	17700210	042805446195	1	2	24	8.22	11.25

LEAD FREE*

No. 962-R Ander-Lign Tube to Tube Reducing Union with Brass Insert



PolyBag

Industry No.	Size	Watts Model	Ordering Code	UPC	Bag Qty (# of pieces)	#Inner Carton Qty. (# of bags)	Master Carton Qty. (# of bags)	Master Carton Weight (lbs)	List Price
962-R-5-4	5/16" OD Comp. X 1/4" OD Comp.	LFA92B	17700375	042805447444	1	5	40	3.20	\$7.50
962-R-6-4	3/8" OD Comp. X 1/4" OD Comp.	LFA109	17700089	042805445532	1	5	60	5.43	4.00
962-R-8-4	1/2" OD Comp. X 1/4" OD Comp.	LFA211	0124199	098268799644	1	5	20	2.30	10.25
962-R-8-6	1/2" OD Comp. X 3/8" OD Comp.	LFA209	17700143	042805445846	5	5	60	7.07	5.25
962-R-8-6	1/2" OD Comp. X 3/8" OD Comp.	LFA209C	0121961	098268608618	5	5	60	27.38	31.00
962-R-10-6	5/8" OD Comp. X 3/8" OD Comp.	LFA309	17700180	042805446027	1	5	60	8.77	6.00
962-R-10-8	5/8" OD Comp. X 1/2" OD Comp.	LFA308	17700179	042805446010	1	5	60	9.42	10.25
962-R-14-10	7/8" OD Comp. X 5/8" OD Comp.	LFA509	0122204	098268623543	1	2	24	6.82	19.00

LEAD FREE*

No. 62-R Tube to Tube Reducing Union



PolyBag

Industry No.	Size	Watts Model	Ordering Code	UPC	Bag Qty (# of pieces)	#Inner Carton Qty. (# of bags)	Master Carton Qty. (# of bags)	Master Carton Weight (lbs)	List Price
62-R-10-6	5/8" OD Comp. X 3/8" OD Comp.	LFA318	17700184	042805446065	1	5	40	5.95	\$9.00

LEAD FREE*

**A bulk package consists of 100 loose pieces, not 100 bagged units.
#The inner carton reflects the minimum purchase quantity for that item.
Orders will be rounded to the nearest inner carton quantity.

*The wetted surface of this product contacted by consumable water contains less than 0.25% of lead by weight.

Compression Fittings



No. 62-FM Female Compression to Tube Adaptor less Insert

PolyBag

Industry No.	Size	Watts Model	Ordering Code	UPC	Bag Qty (# of pieces)	#Inner Carton Qty. (# of bags)	Master Carton Qty. (# of bags)	Master Carton Weight (lbs)	List Price	
LEAD FREE*	62-FM-6-4	3/8" Female Comp. X 1/4" OD Comp.	LFA157	17700111	042805445754	1	5	60	3.64	\$3.25
	62-FM-6-8	3/8" Female Comp. X 1/2" OD Comp.	LFA158	17700112	042805445761	1	5	20	1.71	6.50
	62-FM-7-6	7/16" Female Comp. X 3/8" OD Comp.	LFA200	17700138	042805445839	1	5	60	4.49	6.00
	62-FM-8-6	1/2" Female Comp. X 3/8" OD Comp.	LFA230	17700153	042805445945	1	5	40	3.25	3.50

Bulk Packages

Industry No.	Size	Watts Model	Ordering Code	UPC	**Bulk Qty (# of pieces)	#Inner Carton Qty. (# of bags)	Master Carton Qty. (# of bags)	Master Carton Weight (lbs)	List Price	
LEAD FREE*	62-FM-6-4	3/8" Female Comp. X 1/4" OD Comp.	LFA157BK	0122408	098268634006	100	1	1	5.44	\$242.00
	62-FM-8-6	1/2" Female Comp. X 3/8" OD Comp.	LFA230BK	0122416	098268634549	100	1	1	11.35	269.50

No. 6240 Tube to Female Flare with Gasket Adaptor less Insert



PolyBag

Industry No.	Size	Watts Model	Ordering Code	UPC	Bag Qty (# of pieces)	#Inner Carton Qty. (# of bags)	Master Carton Qty. (# of bags)	Master Carton Weight (lbs)	List Price	
LEAD FREE*	6240-4-4	1/4" OD Comp. X 1/4" Female Flare	LFA55	17700071	042805445471	1	5	60	3.27	\$2.75
	6240-6-6	3/8" OD Comp. X 3/8" Female Flare	LFA155	17700109	042805445730	1	5	40	3.72	6.50

**A bulk package consists of 100 loose pieces, not 100 bagged units.

#The inner carton reflects the minimum purchase quantity for that item. Orders will be rounded to the nearest inner carton quantity.

**A bulk package consists of 100 loose pieces, not 100 bagged units.

#The inner carton reflects the minimum purchase quantity for that item.

Orders will be rounded to the nearest inner carton quantity.

*The wetted surface of this product contacted by consumable water contains less than 0.25% of lead by weight.

No. 964 Ander-Lign Tube 3-Ends Tee with Brass Insert



PolyBag

Industry No.	Size	Watts Model	Ordering Code	UPC	Bag Qty (# of pieces)	#Inner Carton Qty. (# of bags)	Master Carton Qty. (# of bags)	Master Carton Weight (lbs)	List Price
964-4	¼" OD Comp. 3 Ends	LFA12	17700055	042805445310	1	5	60	7.04	\$5.25
964-6	⅜" OD Comp. 3 Ends	LFA114	17700092	042805445563	1	10	120	19.23	7.00
964-8	½" OD Comp. 3 Ends	LFA214	17700145	042805445860	1	5	40	9.85	15.00
964-10	⅝" OD Comp. 3 Ends	LFA313	17700182	042805446041	1	5	60	20.67	18.50
964-14	⅞" OD Comp. 3 Ends	LFA514	0122206	098268623567	1	2	24	14.98	33.25

LEAD FREE*

No. 964-R Ander-Lign Tube 3-Ends Reducing Tee with Brass Insert



PolyBag

Industry No.	Size	Watts Model	Ordering Code	UPC	Bag Qty (# of pieces)	#Inner Carton Qty. (# of bags)	Master Carton Qty. (# of bags)	Master Carton Weight (lbs)	List Price
964-R-6-6-4	⅜" OD Comp. X ⅜" OD Comp. X ¼" OD Comp.	LFA113	17700091	042805445556	1	5	60	9.70	\$10.75

LEAD FREE*

No. 64-R Tube 3-Ends Reducing Tee less Insert



PolyBag

Industry No.	Size	Watts Model	Ordering Code	UPC	Bag Qty (# of pieces)	#Inner Carton Qty. (# of bags)	Master Carton Qty. (# of bags)	Master Carton Weight (lbs)	List Price
64-R-8-8-6	½" OD Comp. X ½" OD Comp. X ⅜" OD Comp.	LFA318SC	0121921	098268601596	1	5	60	11.98	\$13.50
64-R-10-10-8	⅝" OD Comp. X ⅝" OD Comp. X ½" OD Comp.	LFA319SC	0121922	098268601619	1	5	60	17.46	27.50
64-R-14-14-10	⅞" OD Comp. X ⅞" OD Comp. X ⅝" OD Comp.	LFA321SC	0121923	098268601633	1	2	24	10.90	42.50

LEAD FREE*

No. 965 Ander-Lign Tube to Tube Elbow with Brass Insert



PolyBag

Industry No.	Size	Watts Model	Ordering Code	UPC	Bag Qty (# of pieces)	#Inner Carton Qty. (# of bags)	Master Carton Qty. (# of bags)	Master Carton Weight (lbs)	List Price
965-4	¼" OD Comp. Both Ends	LFA14	17700056	042805445327	1	5	40	3.82	\$7.50
965-6	⅜" OD Comp. Both Ends	LFA115	17700093	042805445570	1	5	40	5.57	8.00
965-8	½" OD Comp. Both Ends	LFA215	17700146	042805445877	1	5	20	3.91	11.50
965-10	⅝" OD Comp. Both Ends	LFA316	17700183	042805446058	1	5	60	16.80	13.75
965-14	⅞" OD Comp. Both Ends	LFA517	0122207	098268623574	1	2	24	10.37	27.75

LEAD FREE*

**A bulk package consists of 100 loose pieces, not 100 bagged units.
#The inner carton reflects the minimum purchase quantity for that item.
Orders will be rounded to the nearest inner carton quantity.

*The wetted surface of this product contacted by consumable water contains less than 0.25% of lead by weight.

Compression Fittings

No. 966 Ander-Lign Tube to Female Pipe Coupling with Brass Insert



PolyBag

Industry No.	Size	Watts Model	Ordering Code	UPC	Bag Qty (# of pieces)	#Inner Carton Qty. (# of bags)	Master Carton Qty. (# of bags)	Master Carton Weight (lbs)	List Price
966-4-2	1/4" OD Comp. X 1/8" FIP	LFA15	17700057	042805445334	1	5	60	3.62	\$5.00
966-4-4	1/4" OD Comp. X 1/4" FIP	LFA16	17700058	042805445341	1	5	60	4.15	3.75
966-4-6	1/4" OD Comp. X 3/8" FIP	LFA18	17700059	042805445358	1	5	20	1.92	3.75
966-4-8	1/4" OD Comp. X 1/2" FIP	LFA19	17700060	042805445365	1	5	40	4.02	3.75
966-5-4	5/16" OD Comp. X 1/4" FIP	LFA92C	17700396	098268468243	1	5	20	1.57	6.00
966-6-4	3/8" OD Comp. X 1/4" FIP	LFA116	17700094	042805445587	1	5	40	3.48	5.00
966-6-6	3/8" OD Comp. X 3/8" FIP	LFA117	17700095	042805445594	1	5	60	5.06	5.25
966-6-8	3/8" OD Comp. X 1/2" FIP	LFA118	17700096	042805445600	1	10	120	11.60	4.00
966-6-8	3/8" OD Comp. X 1/2" FIP	LFA118C	0121962	098268608625	5	5	60	24.36	26.25
966-8-6	1/2" OD Comp. X 3/8" FIP	LFA217	17700147	042805445884	1	5	20	1.94	7.00
966-8-8	1/2" OD Comp. X 1/2" FIP	LFA218	17700148	042805445891	1	5	60	6.51	4.50
966-10-8	5/8" OD Comp. X 1/2" FIP	LFA319	17700185	042805446072	1	5	60	7.48	5.00
966-10-12	5/8" OD Comp. X 3/4" FIP	LFA320	17700186	042805446089	1	5	20	3.56	10.75
966-14-12	7/8" OD Comp. X 3/4" FIP	LFA523	17700211	042805446201	1	2	24	5.98	11.50

LEAD FREE*

No. 967 Ander-Lign Tube Insert



PolyBag

Industry No.	Size	Watts Model	Ordering Code	UPC	Bag Qty (# of pieces)	#Inner Carton Qty. (# of bags)	Master Carton Qty. (# of bags)	Master Carton Weight (lbs)	List Price
967-4	For 1/4" OD Tubing	LFSA-152	16010152	048643114029	3	5	60	1.75	\$2.00
967-5	For 5/16" OD Tubing	LFSA-153	16010153	048643114043	3	5	60	1.83	2.25
967-6	For 3/8" OD Tubing	LFSA-154	16010154	048643114050	3	5	60	1.91	2.25
967-8	For 1/2" OD Tubing	LFSA-156	16010156	048643114067	3	5	60	2.31	2.75
967-10	For 5/8" OD Tubing	LFSA-157	16010157	048643114074	3	5	60	2.72	2.75

LEAD FREE*

Bulk Packages

Industry No.	Size	Watts Model	Ordering Code	UPC	**Bulk Qty (# of pieces)	#Inner Carton Qty. (# of bags)	Master Carton Qty. (# of bags)	Master Carton Weight (lbs)	List Price
967-4	For 1/4" OD Tubing	LFSA-152BK	17210152	098268392661	100	1	50	32.67	\$54.50
967-5	For 5/16" OD Tubing	LFSA-153BK	17210153	098268392678	100	1	50	34.67	66.00
967-6	For 3/8" OD Tubing	LFSA-154BK	17210154	098268392685	100	1	50	36.00	60.25
967-8	For 1/2" OD Tubing	LFSA-156BK	17210156	098268392692	100	1	50	45.33	73.75
967-10	For 5/8" OD Tubing	LFSA-157BK	17210094	098268392630	100	1	50	59.33	75.25

LEAD FREE*

*A bulk package consists of 100 loose pieces, not 100 bagged units.
 #The inner carton reflects the minimum purchase quantity for that item.
 Orders will be rounded to the nearest inner carton quantity.

*The wetted surface of this product contacted by consumable water contains less than 0.25% of lead by weight.

Compression Fittings

No. 968 Ander-Lign Tube to Male Pipe Connector with Brass Insert



PolyBag

Industry No.	Size	Watts Model	Ordering Code	UPC	Bag Qty (# of pieces)	#Inner Carton Qty. (# of bags)	Master Carton Qty. (# of bags)	Master Carton Weight (lbs)	List Price
968-2-2	1/8" OD Comp. X 1/8" MIP	LFA21A	17700421	098268496499	1	5	60	3.25	\$5.00
968-3-2	3/16" OD Comp. X 1/8" MIP	LFA21B	17700422	098268496505	1	5	60	3.33	4.50
968-4-2	1/4" OD Comp. X 1/8" MIP	LFA22	17700061	042805445372	1	5	60	3.47	2.75
968-4-4	1/4" OD Comp. X 1/4" MIP	LFA23	17700062	042805445389	1	5	60	4.27	3.25
968-4-6	1/4" OD Comp. X 3/8" MIP	LFA24	17700063	042805445396	1	5	60	5.27	5.00
968-4-8	1/4" OD Comp. X 1/2" MIP	LFA25	17700064	042805445402	1	5	60	6.50	3.75
968-5-2	5/16" OD Comp. X 1/8" MIP	LFA25A	0121848	098268593259	1	5	60	3.86	5.25
968-5-4	5/16" OD Comp. X 1/4" MIP	LFA92D	17700398	098268468267	1	5	20	1.61	4.50
968-6-2	3/8" OD Comp. X 1/8" MIP	LFA121	17700424	098268496536	1	5	60	4.27	6.50
968-6-4	3/8" OD Comp. X 1/4" MIP	LFA122	17700098	042805445624	1	5	60	4.69	3.50
968-6-6	3/8" OD Comp. X 3/8" MIP	LFA123	17700099	042805445631	1	10	120	11.13	3.75
968-6-8	3/8" OD Comp. X 1/2" MIP	LFA124	17700100	042805445648	1	10	120	14.19	4.00
968-6-8	3/8" OD Comp. X 1/2" MIP	LFA124C	17700365	042805447352	5	5	20	8.88	4.00
968-6-12	3/8" OD Comp. X 3/4" MIP	LFA125	17700101	042805445655	1	5	20	3.33	7.50
968-8-6	1/2" OD Comp. X 3/8" MIP	LFA220	17700149	042805445907	1	5	60	6.43	4.50
968-8-8	1/2" OD Comp. X 1/2" MIP	LFA221	17700150	042805445914	1	5	60	9.37	5.00
968-8-8	1/2" OD Comp. X 1/2" MIP	LFA221C	0121964	098268608649	5	5	60	30.04	27.00
968-8-12	1/2" OD Comp. X 3/4" MIP	LFA222A	0121849	098268593266	1	5	60	14.46	4.00
968-10-6	5/8" OD Comp. X 3/8" MIP	LFA323	17700187	042805446096	1	5	20	2.69	5.00
968-10-8	5/8" OD Comp. X 1/2" MIP	LFA324	17700188	042805446102	1	5	60	7.91	5.00
968-10-8	5/8" OD Comp. X 1/2" MIP	LFA324C	0121965	098268608977	5	5	60	33.73	28.00
968-10-12	5/8" OD Comp. X 3/4" MIP	LFA325	17700189	042805446119	1	5	60	11.11	10.00
968-10-12	5/8" OD Comp. X 3/4" MIP	LFA478	0122198	098268621266	2	-	5	1.82	13.75
968-12-12	3/4" OD Comp. X 3/4" MIP	LFA479A	0121850	098268593273	1	5	60	14.81	11.50
968-14-8	7/8" OD Comp. X 1/2" MIP	LFA479B	17700426	098268496550	1	2	24	6.02	15.50
968-14-12	7/8" OD Comp. X 3/4" MIP	LFA524	17700212	042805446218	1	2	24	6.25	8.50
968-14-12	7/8" OD Comp. X 3/4" MIP	LFA477	0122197	098268621259	2	-	5	2.26	15.25

LEAD FREE*

No. 968 Ander-Lign Tube to Male Pipe Connector with Brass Insert



Bulk Packages

Industry No.	Size	Watts Model	Ordering Code	UPC	**Bulk Qty (# of pieces)	#Inner Carton Qty. (# of bags)	Master Carton Qty. (# of bags)	Master Carton Weight (lbs)	List Price
968-4-4	1/4" OD Comp. X 1/4" MIP	LFA23BK	0122395	098268632712	100	1	1	6.44	\$242.00
968-10-12	5/8" OD Comp. X 3/4" MIP	LFA-325BK	17720189	098268501865	100	1	1	17.08	894.00
968-14-12	7/8" OD Comp. X 3/4" MIP	LFA-524BK	17720212	098268501872	100	1	1	24.80	758.50

LEAD FREE*

**A bulk package consists of 100 loose pieces, not 100 bagged units.
 #The inner carton reflects the minimum purchase quantity for that item.
 Orders will be rounded to the nearest inner carton quantity.

*The wetted surface of this product contacted by consumable water contains less than 0.25% of lead by weight.



No. 566 Tube to Nominal Sweat Adaptor less Insert

PolyBag

Industry No.	Size	Watts Model	Ordering Code	UPC	Bag Qty (# of pieces)	#Inner Carton Qty. (# of bags)	Master Carton Qty. (# of bags)	Master Carton Weight (lbs)	List Price
LEAD FREE* 566-6-8	3/8" OD Comp. X 1/2" Swt	LFSC571	0124192	098268799484	1	5	60	4.55	\$5.75

No. 969 Ander-Lign Tube to Male Pipe Elbow with Brass Insert



PolyBag

Industry No.	Size	Watts Model	Ordering Code	UPC	Bag Qty (# of pieces)	#Inner Carton Qty. (# of bags)	Master Carton Qty. (# of bags)	Master Carton Weight (lbs)	List Price
LEAD FREE* 969-4-2	1/4" OD Comp. X 1/8" MIP	LFA29	17700065	042805445419	1	5	40	3.10	\$5.75
969-4-4	1/4" OD Comp. X 1/4" MIP	LFA30	17700066	042805445426	1	5	40	3.92	6.00
969-6-4	3/8" OD Comp. X 1/4" MIP	LFA128	17700102	042805445662	1	5	40	4.52	7.00
969-6-6	3/8" OD Comp. X 3/8" MIP	LFA129	17700103	042805445679	1	5	60	7.98	5.00
969-6-8	3/8" OD Comp. X 1/2" MIP	LFA130	17700104	042805445686	1	5	40	7.25	9.00
969-8-6	1/2" OD Comp. X 3/8" MIP	LFA222	17700151	042805445921	1	5	40	6.65	9.00
969-8-8	1/2" OD Comp. X 1/2" MIP	LFA223	17700152	042805445938	1	5	20	3.93	10.75
969-10-6	5/8" OD Comp. X 3/8" MIP	LFA327	0122173	098268620726	1	5	20	4.76	11.50
969-10-8	5/8" OD Comp. X 1/2" MIP	LFA328	17700190	042805446126	1	5	40	8.78	10.75

No. 969 Ander-Lign Tube to Male Pipe Elbow less Insert



PolyBag

Industry No.	Size	Watts Model	Ordering Code	UPC	Bag Qty (# of pieces)	#Inner Carton Qty. (# of bags)	Master Carton Qty. (# of bags)	Master Carton Weight (lbs)	List Price
LEAD FREE* 969-3-2	3/16" OD Comp. X 1/8" MIP	LFSA191	0121851	098268593280	1	5	60	4.16	\$5.25
969-4-6	1/4" OD Comp. X 3/8" MIP	LFSA195	0121852	098268593297	1	5	60	7.19	7.50
969-5-4	5/16" OD Comp. X 1/4" MIP	LFSA197	0121853	098268593303	1	5	60	6.44	8.50
969-10-12	5/8" OD Comp. X 3/4" MIP	LFSA211	0121854	098268593310	1	5	60	14.47	20.25

No. 69 Tube to Male Pipe Elbow



PolyBag

Industry No.	Size	Watts Model	Ordering Code	UPC	Bag Qty (# of pieces)	#Inner Carton Qty. (# of bags)	Master Carton Qty. (# of bags)	Master Carton Weight (lbs)	List Price
LEAD FREE* 69-6-6	3/8" OD Comp. X 3/8" MIP	LFA129C	0122351	098268630879	5	5	20	11.41	\$28.00
69-14-12	7/8" OD Comp. X 3/4" MIP	LFA445SC	0121949	098268608342	1	2	24	8.14	38.50

No. 970 Ander-Lign Tube to Female Pipe Elbow less Insert



PolyBag

Industry No.	Size	Watts Model	Ordering Code	UPC	Bag Qty (# of pieces)	#Inner Carton Qty. (# of bags)	Master Carton Qty. (# of bags)	Master Carton Weight (lbs)	List Price
LEAD FREE* 970-6-8	3/8" OD Comp. X 1/2" FIP	LFSA229	0121856	098268593396	1	5	60	9.58	\$6.00
970-10-8	5/8" OD Comp. X 1/2" FIP	LFSA235	0121858	098268593419	1	5	60	11.39	10.75

**A bulk package consists of 100 loose pieces, not 100 bagged units.
 #The inner carton reflects the minimum purchase quantity for that item.
 Orders will be rounded to the nearest inner carton quantity.

*The wetted surface of this product contacted by consumable water contains less than 0.25% of lead by weight.

Information

Watts offers a wide variety of flare fittings including Standard 45°, Inverted 45°, POL, Gas Range, and Fine Thread ($\frac{9}{16}$ " x 24) for space heater applications.

Flare fittings are designed for higher pressure applications and are commonly used for gasoline, grease, oil, water, vacuum, air lines, L.P., and natural gas. Flare fittings can also be used for refrigeration, air conditioning, and other applications involving hard to hold liquids and gases using forged nuts.

Recommended for use with copper, brass, aluminum, and welded steel hydraulic tubing that can be flared. Not recommended for use with polybutylene or soft plastic tubing.

Installation instructions

Cut tubing square and put nut onto tubing. Flare tubing with 45° flaring tool and hand tighten nut over flare and onto fitting body. Wrench tighten for positive metal-to-metal seal. Do not over tighten.

Specifications

Temperature: -65°F to 250°F

Working Pressure: Temperature and type of tubing must be considered for proper fitting selection.

The following is based on 70°F with copper tube. POL and Gas Fittings have a maximum working pressure of 250psi.

Copper Tube OD	Tube Wall Inches	psi (Flare Fittings)
$\frac{1}{8}$ "	0.030	2800
$\frac{3}{16}$ "	0.030	1900
$\frac{1}{4}$ "	0.030	1400
$\frac{5}{16}$ "	0.032	1200
$\frac{3}{8}$ "	0.032	900
$\frac{1}{2}$ "	0.032	700
$\frac{5}{8}$ "	0.035	640
$\frac{3}{4}$ "	0.035	550
$\frac{7}{8}$ "	0.035	450

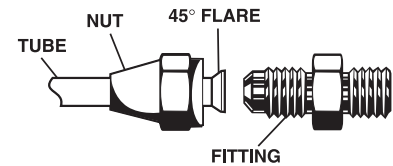

Thread Sizes

Fitting	45° and Inverted	POL	Gas	Fine Thread
$\frac{1}{8}$ "	$\frac{5}{16}$ " X 24			
$\frac{3}{16}$ "	$\frac{3}{8}$ " X 24			
$\frac{1}{4}$ "	$\frac{7}{16}$ " X 24	.880-14LHT x $\frac{1}{4}$ "F		$\frac{9}{16}$ " x 24
$\frac{5}{16}$ "	$\frac{1}{2}$ " X 24			
$\frac{3}{8}$ "	$\frac{9}{16}$ " X 24	.880-14LHT x $\frac{3}{8}$ "F		$\frac{9}{16}$ " x 24
$\frac{7}{16}$ "	$\frac{5}{8}$ " X 24			
$\frac{1}{2}$ "	$1\frac{1}{16}$ " X 20	.880-14LHT x $\frac{1}{2}$ "F	$\frac{5}{16}$ " x $\frac{1}{2}$ "	
$\frac{5}{8}$ "	$1\frac{3}{16}$ " X 18		$\frac{5}{16}$ " x $\frac{5}{8}$ "	
$\frac{3}{4}$ "	1" X 18		$\frac{5}{16}$ " x $\frac{3}{4}$ "	
$\frac{7}{8}$ "	$1\frac{1}{8}$ " x 18			

**A bulk package consists of 100 loose pieces, not 100 bagged units.

#The inner carton reflects the minimum purchase quantity for that item.

Orders will be rounded to the nearest inner carton quantity.

*The wetted surface of this product contacted by consumable water contains less than 0.25% of lead by weight.

45° Flare Fittings

No. 39-P Brass Flare Plug



PolyBag

Industry No.	Size	Watts Model	Ordering Code	UPC	Bag Qty (# of pieces)	#Inner Carton Qty. (# of bags)	Master Carton Qty. (# of bags)	Master Carton Weight (lbs)	List Price
39-P-4	1/4" Flare	LFA59	0122089	098268618372	1	5	20	0.90	\$6.00
39-P-5	5/16" Flare	LFA165SF	0121866	098268593495	1	5	60	3.19	8.75
39-P-6	3/8" Flare	LFA159	0122114	098268618792	1	5	60	4.38	2.75
39-P-8	1/2" Flare	LFA259	0122147	098268619386	1	5	40	4.18	3.50
39-P-10	5/8" Flare	LFA334	0122174	098268620801	1	5	20	2.84	7.00

LEAD FREE*

No. 41-S Brass Short Rod Nut



PolyBag

Industry No.	Size	Watts Model	Ordering Code	UPC	Bag Qty (# of pieces)	#Inner Carton Qty. (# of bags)	Master Carton Qty. (# of bags)	Master Carton Weight (lbs)	List Price
41-S-4	1/4" Flare	A-60	1700060	048643070530	1	5	60	2.76	\$1.25
41-S-5	5/16" Flare	A-80SF	16020080	048643926301	1	5	60	3.24	2.75
41-S-6	3/8" Flare	A-160	17000160	048643070875	1	10	120	5.74	1.50
41-S-6	3/8" Flare	A-160C	16023086	048643168510	10	5	60	23.81	14.50
41-S-8	1/2" Flare	A-260	17000260	048643071186	1	5	60	4.42	2.00
41-S-8	1/2" Flare	A-260C	17010260	048643168190	10	5	60	44.16	14.75
41-S-10	5/8" Flare	A-335	17000335	048643071469	1	5	60	6.70	3.00
41-S-10	5/8" Flare	A-335C	16023104	048643168534	10	5	30	29.18	36.25
41-S-12	3/4" Flare	A-455	16020105	048643115064	1	5	60	14.85	14.00
41-S-14	7/8" Flare	A-500	16020106	048643118003	1	2	24	9.80	17.75

**A bulk package consists of 100 loose pieces, not 100 bagged units.
 #The inner carton reflects the minimum purchase quantity for that item.
 Orders will be rounded to the nearest inner carton quantity.

*The wetted surface of this product contacted by consumable water contains less than 0.25% of lead by weight.

45° Flare Fittings



No. 41-L Brass Long Rod Nut

PolyBag

Industry No.	Size	Watts Model	Ordering Code	UPC	Bag Qty (# of pieces)	#Inner Carton Qty. (# of bags)	Master Carton Qty. (# of bags)	Master Carton Weight (lbs)	List Price
41-L-6	3/8" Flare	A-160A	17020160	048643168060	1	10	120	10.80	\$4.00



No. 413 Brass Short Forged Nut

PolyBag

Industry No.	Size	Watts Model	Ordering Code	UPC	Bag Qty (# of pieces)	#Inner Carton Qty. (# of bags)	Master Carton Qty. (# of bags)	Master Carton Weight (lbs)	List Price
413-6	3/8" Flare	A-162	17000162	048643070882	1	5	60	4.39	\$4.00
413-6	3/8" Flare	A-162C	16023233	048643168541	10	5	60	33.32	16.75
413-8	1/2" Flare	A-262	17000262	048643071193	1	5	60	5.89	4.25
413-8	1/2" Flare	A-262C	16023234	048643168558	10	5	60	49.66	23.75
413-10	5/8" Flare	A-338	17000338	048643071476	1	5	60	8.25	4.00
413-10	5/8" Flare	A-338C	16023235	048643174436	10	5	30	35.37	31.50
413-14	7/8" Flare	A-501	17000501	048643193932	1	5	60	12.50	26.50



No. 40-C Brass Flare Cap

PolyBag

Industry No.	Size	Watts Model	Ordering Code	UPC	Bag Qty (# of pieces)	#Inner Carton Qty. (# of bags)	Master Carton Qty. (# of bags)	Master Carton Weight (lbs)	List Price
40-C-4	1/4" Flare	LFA63	0122092	098268618549	1	5	60	2.58	\$5.25
40-C-5	5/16" Flare	LFA19SF	0121863	098268593464	1	5	60	3.27	5.25
40-C-6	3/8" Flare	LFA163	0122118	098268619003	1	5	60	3.40	3.25
40-C-8	1/2" Flare	LFA263	0122151	098268619423	1	5	60	4.15	3.50
40-C-10	5/8" Flare	LFA342	0122178	098268620849	1	5	40	4.11	3.75

LEAD FREE*

No. 42 Brass Flare to Flare Union

PolyBag



Industry No.	Size	Watts Model	Ordering Code	UPC	Bag Qty (# of pieces)	#Inner Carton Qty. (# of bags)	Master Carton Qty. (# of bags)	Master Carton Weight (lbs)	List Price
42-4	1/4" Flare Both Ends	LFA65	0122094	098268618594	1	5	20	1.25	\$2.00
42-5	5/16" Flare Both Ends	LFA268SF	0121869	098268593525	1	5	60	4.33	5.75
42-6	3/8" Flare Both Ends	LFA165	0122120	098268619027	1	5	60	6.09	3.50
42-6	3/8" Flare Both Ends	LFA165C	0121891	098268597233	5	5	60	26.17	19.50
42-8	1/2" Flare Both Ends	LFA269	0122153	098268620467	1	5	60	8.33	4.50
42-8	1/2" Flare Both Ends	LFA269C	0121892	098268597240	5	5	60	36.54	23.00
42-10	5/8" Flare Both Ends	LFA350	0122180	098268620900	1	5	20	3.73	6.00

LEAD FREE*

**A bulk package consists of 100 loose pieces, not 100 bagged units.
 #The inner carton reflects the minimum purchase quantity for that item.
 Orders will be rounded to the nearest inner carton quantity.

*The wetted surface of this product contacted by consumable water contains less than 0.25% of lead by weight.

45° Flare Fittings

No. 42-R Brass Flare to Flare Reducing Union



PolyBag

Industry No.	Size	Watts Model	Ordering Code	UPC	Bag Qty (# of pieces)	#Inner Carton Qty. (# of bags)	Master Carton Qty. (# of bags)	Master Carton Weight (lbs)	List Price
42-R-6-4	3/8" Flare X 1/4" Flare	LFA165B	0122383	098268632170	1	5	20	1.70	\$5.00
42-R-8-6	1/2" Flare X 3/8" Flare	LFA268	0122152	098268619430	1	5	60	6.96	4.00
42-R-10-6	5/8" Flare X 3/8" Flare	LFA282SF	0121870	098268593532	1	5	60	9.46	8.50
42-R-10-8	5/8" Flare X 1/2" Flare	LFA349	0122179	098268620894	1	5	120	9.65	9.00

No. 44 Brass Flare 3-End Tee



PolyBag

Industry No.	Size	Watts Model	Ordering Code	UPC	Bag Qty (# of pieces)	#Inner Carton Qty. (# of bags)	Master Carton Qty. (# of bags)	Master Carton Weight (lbs)	List Price
44-4	1/4" Flare 3 Ends	LFA68	0122096	098268618617	1	5	20	1.96	\$5.00
44-6	3/8" Flare 3 Ends	LFA168	0122121	098268619034	1	5	60	11.78	10.75
44-8	1/2" Flare 3 Ends	LFA271	0122154	098268620474	1	5	60	15.94	11.00
44-10	5/8" Flare 3 Ends	LFA351	0122181	098268620917	1	5	20	8.30	17.50

No. 44-R Brass Flare 3-End Reducing Tee



PolyBag

Industry No.	Size	Watts Model	Ordering Code	UPC	Bag Qty (# of pieces)	#Inner Carton Qty. (# of bags)	Master Carton Qty. (# of bags)	Master Carton Weight (lbs)	List Price
44-R-6-6-4	3/8" Flare X 3/8" Flare X 1/4" Flare	LFA314SF	0124188	098268799064	1	5	60	9.85	\$10.25
44-R-8-8-6	1/2" Flare X 1/2" Flare X 3/8" Flare	LFA318SF	0121871	098268593549	1	5	60	14.82	13.00
44-R-10-10-8	5/8" Flare X 5/8" Flare X 1/2" Flare	LFA319ASF	0124189	098268799071	1	5	60	23.57	17.75

No. 46 Brass Flare to Female Pipe Coupling



PolyBag

Industry No.	Size	Watts Model	Ordering Code	UPC	Bag Qty (# of pieces)	#Inner Carton Qty. (# of bags)	Master Carton Qty. (# of bags)	Master Carton Weight (lbs)	List Price
46-4-2	1/4" Flare X 1/8" FIP	LFA73	0122097	098268618624	1	5	120	9.65	\$4.50
46-4-4	1/4" Flare X 1/4" FIP	LFA75	0122098	098268618631	1	5	20	1.29	3.50
46-4-6	1/4" Flare X 3/8" FIP	LFA76	0122099	098268618648	1	5	60	7.75	5.25
46-4-8	1/4" Flare X 1/2" FIP	LFA77	0122100	098268618655	1	5	60	9.77	5.75
46-5-4	5/16" Flare X 1/4" FIP	LFA76SF	0121873	098268593563	1	5	60	3.92	3.50
46-6-4	3/8" Flare X 1/4" FIP	LFA175	0122126	098268619096	1	5	20	1.67	4.50
46-6-6	3/8" Flare X 3/8" FIP	LFA176	0122127	098268619102	1	5	60	5.32	3.25
46-6-8	3/8" Flare X 1/2" FIP	LFA177	0122128	098268619119	1	10	120	11.45	4.00
46-6-12	3/8" Flare X 3/4" FIP	LFA364SF	0121874	098268593570	1	5	60	8.60	7.75
46-8-6	1/2" Flare X 3/8" FIP	LFA274	0122157	098268620542	1	5	40	4.24	3.75
46-8-6	1/2" Flare X 3/8" FIP	LFA274C	0121893	098268597257	5	5	60	26.90	23.75

**A bulk package consists of 100 loose pieces, not 100 bagged units.
 #The inner carton reflects the minimum purchase quantity for that item.
 Orders will be rounded to the nearest inner carton quantity.

*The wetted surface of this product contacted by consumable water contains less than 0.25% of lead by weight.

45° Flare Fittings

No. 46 Brass Flare to Female Pipe Coupling (cont.)

PolyBag

Industry No.	Size	Watts Model	Ordering Code	UPC	Bag Qty (# of pieces)	#Inner Carton Qty. (# of bags)	Master Carton Qty. (# of bags)	Master Carton Weight (lbs)	List Price
46-8-8	½" Flare X ½" FIP	LFA273	0122156	098268620498	1	5	60	7.45	7.50
46-8-8	½" Flare X ½" FIP	LFA273C	0121894	098268597264	5	5	60	30.91	19.25
46-8-12	½" Flare X ¾" FIP	LFA275	0122158	098268620559	1	5	60	10.39	8.50
46-10-8	⅝" Flare X ½" FIP	LFA360	0122182	098268620962	1	5	40	5.63	4.50
46-10-12	⅝" Flare X ¾" FIP	LFA361	0122183	098268620979	1	5	20	3.64	8.00
46-12-12	¾" Flare X ¾" FIP	LFA468	0122194	098268621228	1	5	60	12.50	23.00
46-14-12	⅞" Flare X ¾" FIP	LFA374SF	0121875	098268593587	1	2	24	9.53	31.50

LEAD FREE*

No. 48 Brass Flare to Male Pipe Half Union



PolyBag

Industry No.	Size	Watts Model	Ordering Code	UPC	Bag Qty (# of pieces)	#Inner Carton Qty. (# of bags)	Master Carton Qty. (# of bags)	Master Carton Weight (lbs)	List Price
48-4-2	¼" Flare X ⅛" MIP	LFA79	0122101	098268618662	1	5	40	1.98	\$4.50
48-4-4	¼" Flare X ¼" MIP	LFA80	0122102	098268618679	1	5	40	2.41	5.00
48-4-6	¼" Flare X ⅜" MIP	LFA80A	0121876	098268593594	1	5	60	4.73	4.50
48-4-8	¼" Flare X ½" MIP	LFA80B	0121877	098268593600	1	5	60	5.34	6.50
48-5-2	⅝" Flare X ⅛" MIP	LFA80D	0121878	098268593617	1	5	60	3.62	5.00
48-5-4	⅝" Flare X ¼" MIP	LFA80E	0121879	098268593624	1	5	60	4.16	5.00
48-6-2	⅜" Flare X ⅛" MIP	LFA80F	0121880	098268593631	1	5	60	4.99	4.50
48-6-4	⅜" Flare X ¼" MIP	LFA182	0122133	098268619164	1	5	40	3.44	3.50
48-6-6	⅜" Flare X ⅜" MIP	LFA183	0122134	098268619171	1	5	60	5.20	3.75
48-6-8	⅜" Flare X ½" MIP	LFA184	0122135	098268619188	1	10	120	11.39	3.75
48-6-8	⅜" Flare X ½" MIP	LFA184C	0121895	098268597271	5	5	60	26.21	19.50
48-6-12	⅜" Flare X ¾" MIP	LFA184D	0121881	098268593662	1	5	60	9.83	8.75
48-8-6	½" Flare X ⅜" MIP	LFA276	0122159	098268620566	1	5	60	7.26	6.50
48-8-8	½" Flare X ½" MIP	LFA277	0122160	098268620597	1	5	60	9.11	13.75
48-8-8	½" Flare X ½" MIP	LFA277C	0121896	098268597288	5	5	60	31.87	20.25
48-8-12	½" Flare X ¾" MIP	LFA278	0122161	098268620603	1	5	60	10.67	11.00
48-10-6	⅝" Flare X ⅜" MIP	LFA402SF	0121882	098268593679	1	5	60	9.04	7.75
48-10-8	⅝" Flare X ½" MIP	LFA370	0122184	098268620986	1	5	60	9.43	5.25
48-10-8	⅝" Flare X ½" MIP	LFA370C	0121897	098268597295	5	5	60	42.71	29.00
48-10-12	⅝" Flare X ¾" MIP	LFA371	0122185	098268621013	1	5	20	4.35	9.75
48-10-12	¾" Flare X ¾" MIP	LFA472	0124200	098268799699	1	5	60	14.64	15.50

LEAD FREE*

No. 48 Brass Flare to Male Pipe Half Union

Bulk Packages

Industry No.	Size	Watts Model	Ordering Code	UPC	**Bulk Qty (# of pieces)	#Inner Carton Qty. (# of bags)	Master Carton Qty. (# of bags)	Master Carton Weight (lbs)	List Price
48-4-4	¼" Flare X ¼" MIP	LFA80BK	0122399	098268632927	100	1	1	5.16	\$172.50

LEAD FREE*

*A bulk package consists of 100 loose pieces, not 100 bagged units.
 #The inner carton reflects the minimum purchase quantity for that item.
 Orders will be rounded to the nearest inner carton quantity.

*The wetted surface of this product contacted by consumable water contains less than 0.25% of lead by weight.

45° Flare Fittings



No. 49 Brass Flare to Male Pipe Elbow

PolyBag

Industry No.	Size	Watts Model	Ordering Code	UPC	Bag Qty	#Inner	Master	Master	List Price
					(# of pieces)	Carton Qty.	Carton Qty.	Carton Weight (lbs)	
49-4-2	¼" Flare X ⅛" MIP	LFA81A	0122358	098268631142	1	5	60	3.41	\$4.50
49-4-4	¼" Flare X ¼" MIP	LFA81	0122103	098268618686	1	5	60	6.77	6.00
49-6-2	⅜" Flare X ⅛" MIP	LFA185A	0124290	098268805338	1	5	60	7.80	7.50
49-6-4	⅜" Flare X ¼" MIP	LFA185	0122136	098268619195	1	5	20	2.69	6.00
49-6-6	⅜" Flare X ⅜" MIP	LFA186	0122137	098268619201	1	5	60	8.39	7.00
49-6-8	⅜" Flare X ½" MIP	LFA186B	0122385	098268632439	1	5	60	10.90	9.00
49-8-6	½" Flare X ⅜" MIP	LFA280	0122163	098268620627	1	5	40	7.65	8.75
49-8-8	½" Flare X ½" MIP	LFA281	0122164	098268620634	1	5	40	8.61	9.75
49-10-8	⅝" Flare X ½" MIP	LFA372	0122186	098268621020	1	5	20	5.31	11.25
49-10-12	⅝" Flare X ¾" MIP	LFA440SF	0121884	098268593693	1	5	60	13.38	24.50

LEAD FREE*



No. 50 Brass Flare to Female Pipe Elbow

PolyBag

Industry No.	Size	Watts Model	Ordering Code	UPC	Bag Qty	#Inner	Master	Master	List Price
					(# of pieces)	Carton Qty.	Carton Qty.	Carton Weight (lbs)	
50-6-6	⅜" Flare X ⅜" FIP	LFA168B	0122384	098268632187	1	5	20	2.76	\$7.00
50-6-8	⅜" Flare X ½" FIP	LFA172	0122124	098268619072	1	5	60	10.09	7.75
50-8-6	½" Flare X ⅜" FIP	LFA462SF	0121885	098268596120	1	5	60	9.39	7.00
50-8-8	½" Flare X ½" FIP	LFA279	0122162	098268620610	1	5	60	3.69	8.75
50-10-8	⅝" Flare X ½" FIP	LFA374B	0124291	098268805345	1	5	60	10.08	13.00
50-10-12	⅝" Flare X ¾" FIP	LFA374	0122188	098268621167	1	5	20	7.26	5.75

LEAD FREE*



No. 55 Brass Flare to Flare Elbow

PolyBag

Industry No.	Size	Watts Model	Ordering Code	UPC	Bag Qty	#Inner	Master	Master	List Price
					(# of pieces)	Carton Qty.	Carton Qty.	Carton Weight (lbs)	
55-6	⅜" Flare Both Ends	LFA-169	0122122	098268619041	1	5	40	8	\$7.75
55-8	½" Flare Both Ends	LFA-272	0122155	098268620481	1	5	40	8.40	9.75
55-10	⅝" Flare Both Ends	LFA-373	0122187	098268621150	1	5	60	12	13.50

LEAD FREE*



No. 70-SV Brass Flare to Flare Swivel

PolyBag

Industry No.	Size	Watts Model	Ordering Code	UPC	Bag Qty	#Inner	Master	Master	List Price
					(# of pieces)	Carton Qty.	Carton Qty.	Carton Weight (lbs)	
70-SV-4	¼" Flare Both Ends	A-64	17000064	048643155510	1	5	60	4.99	\$5.25
70-SV-6	⅜" Flare Both Ends	A-164	17000164	048643067172	1	5	60	8.03	6.00
70-SV-8	½" Flare Both Ends	A-283	17000283	048643067288	1	5	40	7.64	7.50
70-SV-10	⅝" Flare Both Ends	A-376	17000376	048643067370	1	5	60	16.27	8.75

**A bulk package consists of 100 loose pieces, not 100 bagged units.
 #The inner carton reflects the minimum purchase quantity for that item.
 Orders will be rounded to the nearest inner carton quantity.

*The wetted surface of this product contacted by consumable water contains less than 0.25% of lead by weight.

POL Fittings



No. POL-40 Brass Cap

PolyBag

Industry No.	Size	Watts Model	Ordering Code	UPC	Bag Qty (# of pieces)	#Inner Carton Qty. (# of bags)	Master Carton Qty. (# of bags)	Master Carton Weight (lbs)	List Price
POL-40	.880-14LHT	SP-891	16060891	048643117136	1	5	60	8.48	\$8.50



No. POL-41-STD Brass Standard Hex Nut

PolyBag

Industry No.	Size	Watts Model	Ordering Code	UPC	Bag Qty (# of pieces)	#Inner Carton Qty. (# of bags)	Master Carton Qty. (# of bags)	Master Carton Weight (lbs)	List Price
POL-41-STD	.880-14LHT	A-610	17000610	048643068018	1	5	60	6.82	\$5.25

No. POL-45-TPC Brass Tailpiece

PolyBag



Industry No.	Size	Watts Model	Ordering Code	UPC	Bag Qty (# of pieces)	#Inner Carton Qty. (# of bags)	Master Carton Qty. (# of bags)	Master Carton Weight (lbs)	List Price
POL-45-TPC	.880-14LHT	A-611	17000611	048643068025	1	5	60	9.53	\$6.50

No. POL-Nut/Tailpiece POL-41 and POL-45 Brass Nut and Tailpiece Kit

PolyBag



Industry No.	Size	Watts Model	Ordering Code	UPC	Bag Qty (# of pieces)	#Inner Carton Qty. (# of bags)	Master Carton Qty. (# of bags)	Master Carton Weight (lbs)	List Price
POL-Nut/ Tailpiece	.880-14LHT	A-612	17000612	048643068032	1	5	20	5.03	\$10.50

**A bulk package consists of 100 loose pieces, not 100 bagged units.
 #The inner carton reflects the minimum purchase quantity for that item.
 Orders will be rounded to the nearest inner carton quantity.

*The wetted surface of this product contacted by consumable water contains less than 0.25% of lead by weight.

Gas Range Fittings

No. 46-GF Brass Flare to Female Pipe Gas Range Fitting



PolyBag

Industry No.	Size	Watts Model	Ordering Code	UPC	Bag Qty (# of pieces)	#Inner Carton Qty. (# of bags)	Master Carton Qty. (# of bags)	Master Carton Weight (lbs)	List Price
46-GF-15-8	15/16" Flare X 1/2" FIP	LFA600	0122210	098268623598	1	5	20	3.61	\$5.75
46-GF-15-12	15/16" Flare X 3/4" FIP	LFA601	0122211	098268623604	1	5	60	11.22	6.00

LEAD FREE*

No. 48-GF Brass Flare to Male Pipe Gas Range Fitting



PolyBag

Industry No.	Size	Watts Model	Ordering Code	UPC	Bag Qty (# of pieces)	#Inner Carton Qty. (# of bags)	Master Carton Qty. (# of bags)	Master Carton Weight (lbs)	List Price
48-GF-15-8	15/16" Flare X 1/2" MIP	LFA605	0122212	098268623611	1	5	20	4.13	\$6.00
48-GF-15-12	15/16" Flare X 3/4" MIP	LFA606	0122213	098268623628	1	5	20	4.93	7.75

LEAD FREE*

No. 61-FRGF Brass Flare to Female Flare Gas Range Fitting



PolyBag

Industry No.	Size	Watts Model	Ordering Code	UPC	Bag Qty (# of pieces)	#Inner Carton Qty. (# of bags)	Master Carton Qty. (# of bags)	Master Carton Weight (lbs)	List Price
61-FRGF-15-10	15/16" Flare X 5/8" Female Flare	LFA609	0122214	098268623635	1	5	60	8.41	\$9.00

LEAD FREE*

Bulk Packages

Industry No.	Size	Watts Model	Ordering Code	UPC	**Bulk Qty (# of pieces)	#Inner Carton Qty. (# of bags)	Master Carton Qty. (# of bags)	Master Carton Weight (lbs)	List Price
61-FRGF-15-10	15/16" Flare X 5/8" Female Flare	LFA609BK	0122427	098268635096	100	1	1	14.44	\$818.50

LEAD FREE*

Inverted Flare Fittings

No. 42-IN Brass Tube to Tube Union



PolyBag

Industry No.	Size	Watts Model	Ordering Code	UPC	Bag Qty (# of pieces)	#Inner Carton Qty. (# of bags)	Master Carton Qty. (# of bags)	Master Carton Weight (lbs)	List Price
42-IN-6	3/8" Inverted Flare	LFA174	0122125	098268619089	1	5	20	1.70	\$5.75

LEAD FREE*

No. 48-IN Brass Tube to Male Pipe Connector



PolyBag

Industry No.	Size	Watts Model	Ordering Code	UPC	Bag Qty (# of pieces)	#Inner Carton Qty. (# of bags)	Master Carton Qty. (# of bags)	Master Carton Weight (lbs)	List Price
48-IN-4-4	1/4" Inverted Flare X 1/4" MIP	LFA791	0122376	098268632088	1	5	60	3.10	\$4.50

LEAD FREE*

*A bulk package consists of 100 loose pieces, not 100 bagged units.
 #The inner carton reflects the minimum purchase quantity for that item.
 Orders will be rounded to the nearest inner carton quantity.

*The wetted surface of this product contacted by consumable water contains less than 0.25% of lead by weight.

Fine Thread Flare Fittings



No. 80-C Brass Flare Cap

PolyBag

Industry No.	Size	Watts Model	Ordering Code	UPC	Bag Qty (# of pieces)	#Inner Carton Qty. (# of bags)	Master Carton Qty. (# of bags)	Master Carton Weight (lbs)	List Price
LEAD FREE* 80-C-6	3/8" Fine Thread Flare	LFA170	0122123	098268619065	1	5	60	2.36	\$3.50



No. 81 Brass Nut

PolyBag

Industry No.	Size	Watts Model	Ordering Code	UPC	Bag Qty (# of pieces)	#Inner Carton Qty. (# of bags)	Master Carton Qty. (# of bags)	Master Carton Weight (lbs)	List Price
81-6	3/8" Fine Thread Flare	A-161	17000161	048643067844	1	5	60	2.67	\$1.25

No. 82 Brass Flare to Flare Union

PolyBag

Industry No.	Size	Watts Model	Ordering Code	UPC	Bag Qty (# of pieces)	#Inner Carton Qty. (# of bags)	Master Carton Qty. (# of bags)	Master Carton Weight (lbs)	List Price
LEAD FREE* 82-6-6	3/8" Fine Thread Flare Both Ends	LFA161A	0122363	098268631951	1	5	20	1.39	4.50



No. 6280 Brass Tube to Fine Thread Female Flare Adaptor

PolyBag

Industry No.	Size	Watts Model	Ordering Code	UPC	Bag Qty (# of pieces)	#Inner Carton Qty. (# of bags)	Master Carton Qty. (# of bags)	Master Carton Weight (lbs)	List Price
LEAD FREE* 6280-4-6	1/4" OD Comp. X 3/8" Fine Thread Female Flare	LFA154	17700108	042805445723	1	5	40	2.45	\$3.25
6280-6-6	3/8" OD Comp. X 3/8" Fine Thread Female Flare	LFA156	17700110	042805445747	1	5	60	3.96	4.50
6280-6-8	3/8" OD Comp. X 3/8" Fine Thread Female Flare	LFA134	0122113	098268618785	1	10	120	8.96	6.00



**A bulk package consists of 100 loose pieces, not 100 bagged units.
 #The inner carton reflects the minimum purchase quantity for that item.
 Orders will be rounded to the nearest inner carton quantity.

*The wetted surface of this product contacted by consumable water contains less than 0.25% of lead by weight.

Fine Thread Flare Fittings

No. 6280 Brass Tube to Fine Thread Female Flare Adaptor (cont.)

Bulk Packages

Industry No.	Size	Watts Model	Ordering Code	UPC	**Bulk Qty (# of pieces)	#Inner Carton Qty. (# of bags)	Master Carton Qty. (# of bags)	Master Carton Weight (lbs)	List Price	
LEAD FREE*	6280-6-6	3/8" OD Comp. X 3/8" Fine Thread Female Flare	LFA156BK	0122407	098268633993	100	1	1	5.88	\$398.00

No. 86 Brass Flare to Female Pipe Coupling



PolyBag

Industry No.	Size	Watts Model	Ordering Code	UPC	Bag Qty (# of pieces)	#Inner Carton Qty. (# of bags)	Master Carton Qty. (# of bags)	Master Carton Weight (lbs)	List Price	
LEAD FREE*	86-6-6	3/8" Fine Thread Flare X 3/8" FIP	LFA178	0122129	098268619126	1	5	60	3.99	\$4.00
	86-6-8	3/8" Fine Thread Flare X 1/2" FIP	LFA179	0122130	098268619133	1	5	60	5.09	4.00

No. 88 Brass Flare to Male Pipe Half Union



PolyBag

Industry No.	Size	Watts Model	Ordering Code	UPC	Bag Qty (# of pieces)	#Inner Carton Qty. (# of bags)	Master Carton Qty. (# of bags)	Master Carton Weight (lbs)	List Price	
LEAD FREE*	88-6-6	3/8" Fine Thread Flare X 3/8" MIP	LFA180	0122131	098268619140	1	5	60	5.25	\$5.00
	88-6-8	3/8" Fine Thread Flare X 1/2" MIP	LFA181	0122132	098268619157	1	5	40	4.04	5.75

**A bulk package consists of 100 loose pieces, not 100 bagged units.
 #The inner carton reflects the minimum purchase quantity for that item.
 Orders will be rounded to the nearest inner carton quantity.

*The wetted surface of this product contacted by consumable water contains less than 0.25% of lead by weight.

Cooler Fittings

Information

Watts offers a variety of cooler fittings and needle valves for use with humidifiers, pneumatic and hydraulic instrumentation, and similar applications. These fittings and valves are appropriate for industrial and automotive use but are not recommended for LPG or gas applications.

Installation instructions

Needle valves should always be installed so that the line pressure is directed toward the seat of the valve. For installation instructions regarding the connection points please refer to the catalog section for the type of fitting used on that connection point.

Specifications

Temperature: -65°F to 250°F (40°F to 140°F for water applications)

Working Pressure: 150psi

No. 92-EV Female Pipe to Male Pipe Adaptor



PolyBag

LEAD FREE*	Industry No.	Size	Watts Model	Ordering Code	UPC	Bag Qty (# of pieces)	#Inner Carton Qty. (# of bags)	Master Carton Qty. (# of bags)	Master Carton Weight (lbs)	List Price
	92-EV-8	1/2" FIP X 1/2" MIP (tapped 1/8" Pipe Thread)	LFA851	17700309	042805446928	1	5	60	9.11	\$27.00
92-EV-12	3/4" FIP X 3/4" MIP (tapped 1/8" Pipe Thread)	LFA891	17700329	042805447123	1	5	60	14.46	27.00	

No. 9192-EVP Cooler Valve (Tee with 1/4" Tube Needle Valve with Universal Compression Nuts)



PolyBag

LEAD FREE*	Industry No.	Size	Watts Model	Ordering Code	UPC	Bag Qty (# of pieces)	#Inner Carton Qty. (# of bags)	Master Carton Qty. (# of bags)	Master Carton Weight (lbs)	List Price
	9192-EVP-6	For 3/8" OD Tubing Both Ends	LFA139	17700105	042805445693	1	5	60	12.36	\$17.75

**A bulk package consists of 100 loose pieces, not 100 bagged units.
 #The inner carton reflects the minimum purchase quantity for that item.
 Orders will be rounded to the nearest inner carton quantity.

*The wetted surface of this product contacted by consumable water contains less than 0.25% of lead by weight.

Information

Watts offers a wide variety of pipe fittings and nipples. Nipples are available in a variety of lengths and thread sizes and fittings are offered in a number of configurations using both male and female pipe threads. Many popular pipe fittings are offered in both barstock and cast materials. All tapered pipe threads are manufactured to the highest quality standards and tolerances.

Watts pipe fittings and nipples are recommended for use with brass, copper, or iron pipe. They are commonly used on oil, natural gas, water, and air lines.

Installation instructions

Place Teflon® tape on the male pipe threads and screw the thread into the female fitting until threads stop and the connection becomes tight. Do not over tighten.

Specifications

Temperature: -65°F to 250°F

Working Pressure: 1,000psi on all barstock fittings and 125psi on all cast fittings at the temperature range stated above.

Thread Sizes

Fitting	Threads per Inch
1/8"	27
1/4"	18
3/8"	18
1/2"	14
3/4"	14
1"	11½
1¼"	11½
1½"	11½
2"	11½

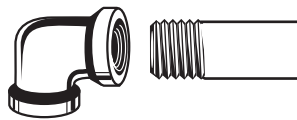

***A bulk package consists of 100 loose pieces, not 100 bagged units.
#The inner carton reflects the minimum purchase quantity for that item.
Orders will be rounded to the nearest inner carton quantity.*

Barstock and Forged Fittings



No. 100 Female Pipe to Female Pipe Elbow

PolyBag

Industry No.	Size	Watts Model	Ordering Code	UPC	Bag Qty (# of pieces)	#Inner Carton Qty. (# of bags)	Master Carton Qty. (# of bags)	Master Carton Weight (lbs)	List Price	
LEAD FREE*	100-2	1/8" FIP Both Ends	LFA700	17700239	042805446225	1	5	20	1.72	\$4.50
	100-4	1/4" FIP Both Ends	LFA727	17700251	042805446348	1	5	60	6.51	6.00
	100-6	3/8" FIP Both Ends	LFA755	17700266	042805446492	1	5	40	5.68	7.50
	100-8	1/2" FIP Both Ends	LFAC805	0122295	098268629484	1	5	60	15.15	7.50
	100-16	1" FIP Both Ends	LFA900	0122268	098268626339	1	2	24	13.58	7.50



No. 100-45 Female Pipe to Female Pipe 45° Elbow

PolyBag

Industry No.	Size	Watts Model	Ordering Code	UPC	Bag Qty (# of pieces)	#Inner Carton Qty. (# of bags)	Master Carton Qty. (# of bags)	Master Carton Weight (lbs)	List Price	
LEAD FREE*	100-45-2	1/8" FIP Both Ends	LFA702	0122237	098268625028	1	5	20	2	\$9.75
	100-45-6	3/8" FIP Both Ends	LFA756	0122250	098268625851	1	5	60	10	5.25
	100-45-8	1/2" FIP Both Ends	LFA806	0122258	098268626209	1	5	60	13	12.75
	100-45-12	3/4" FIP Both Ends	LFA856	0122266	098268626315	1	5	60	18	18.50



No. 101 Female Pipe Tee

PolyBag

Industry No.	Size	Watts Model	Ordering Code	UPC	Bag Qty (# of pieces)	#Inner Carton Qty. (# of bags)	Master Carton Qty. (# of bags)	Master Carton Weight (lbs)	List Price	
LEAD FREE*	101-2	1/8" FIP 3 Ends	LFA704	17700240	042805446232	1	5	20	1.87	\$5.25
	101-4	1/4" FIP 3 Ends	LFA730	17700253	042805446362	1	5	60	6.67	5.00
	101-6	3/8" FIP 3 Ends	LFA758	17700267	042805446508	1	5	60	8.86	7.50
	101-16	1" FIP 3 Ends	LFA902	0122269	098268626605	1	2	24	17.95	16.75



No. 101-R Female Pipe Reducing Tee

PolyBag

Industry No.	Size	Watts Model	Ordering Code	UPC	Bag Qty (# of pieces)	#Inner Carton Qty. (# of bags)	Master Carton Qty. (# of bags)	Master Carton Weight (lbs)	List Price	
LEAD FREE*	101-R-6-6-4	3/8" FIP X 3/8" FIP X 1/4" FIP	LFA53SP	0121966	098268608984	1	5	60	15.11	\$11.00
	101-R-8-8-6	1/2" FIP X 1/2" FIP X 3/8" FIP	LFA59SP	0121967	098268609103	1	5	60	18.35	8.50

**A bulk package consists of 100 loose pieces, not 100 bagged units.
 #The inner carton reflects the minimum purchase quantity for that item.
 Orders will be rounded to the nearest inner carton quantity.

*The wetted surface of this product contacted by consumable water contains less than 0.25% of lead by weight.

Barstock and Forged Fittings

No. 103 Female Pipe Coupling



PolyBag

Industry No.	Size	Watts Model	Ordering Code	UPC	Bag Qty (# of pieces)	#Inner Carton Qty. (# of bags)	Master Carton Qty. (# of bags)	Master Carton Weight (lbs)	List Price
103-2	1/8" FIP Both Ends	LFA706	17700241	042805446249	1	5	60	2.71	\$1.75
103-4	1/4" FIP Both Ends	LFA732	17700254	042805446379	1	5	60	3.82	2.25
103-6	3/8" FIP Both Ends	LFA760	17700268	042805446515	1	5	60	4.56	3.25
103-8	1/2" FIP Both Ends	LFA810	17700287	042805446706	1	5	60	5.42	3.75
103-12	3/4" FIP Both Ends	LFA862	17700313	042805446966	1	5	60	8.62	7.75
103-16	1" FIP Both Ends	LFA904	0122270	098268626612	1	2	24	10.42	8.50

LEAD FREE*

No. 103-R Female Pipe Reducing Coupling



PolyBag

Industry No.	Size	Watts Model	Ordering Code	UPC	Bag Qty (# of pieces)	#Inner Carton Qty. (# of bags)	Master Carton Qty. (# of bags)	Master Carton Weight (lbs)	List Price
103-R-4-2	1/4" FIP X 1/8" FIP	LFA734	17700255	042805446386	1	5	60	3.72	\$2.25
103-R-6-2	3/8" FIP X 1/8" FIP	LFA762	17700269	042805446522	1	5	20	1.52	5.25
103-R-6-4	3/8" FIP X 1/4" FIP	LFA765	17700270	042805446539	1	5	60	4.65	5.75
103-R-8-2	1/2" FIP X 1/8" FIP	LFA812	0122259	098268626230	1	5	20	1.96	6.00
103-R-8-4	1/2" FIP X 1/4" FIP	LFA813	17700288	042805446713	1	5	60	6.66	4.00
103-R-8-6	1/2" FIP X 3/8" FIP	LFA815	17700289	042805446720	1	5	60	6.62	4.00
103-R-12-6	3/4" FIP X 3/8" FIP	LFA815A	0121968	098268609110	1	5	60	7.82	7.75
103-R-12-8	3/4" FIP X 1/2" FIP	LFA865	17700314	042805446973	1	5	60	8.62	5.00
103-R-16-12	1" FIP X 3/4" FIP	LFA905	17700332	042805447154	1	2	24	10.38	19.25

LEAD FREE*

No. 104 Female Pipe Union



PolyBag

Industry No.	Size	Watts Model	Ordering Code	UPC	Bag Qty (# of pieces)	#Inner Carton Qty. (# of bags)	Master Carton Qty. (# of bags)	Master Carton Weight (lbs)	List Price
104-2	1/8" FIP Both Ends	LFA867A	0121969	098268609127	1	5	60	8.89	\$29.00
104-4	1/4" FIP Both Ends	LFA131SP	0121970	098268609134	1	5	60	14.11	43.75
104-6	3/8" FIP Both Ends	LFA767	0122251	098268625912	1	5	60	22.49	12.50
104-12	3/4" FIP Both Ends	LFA867	17700315	042805446980	1	5	60	43.62	38.50
104-16	1" FIP Both Ends	LFA867SP	0121971	098268609141	1	2	24	25.20	19.00

LEAD FREE*

**A bulk package consists of 100 loose pieces, not 100 bagged units.
 #The inner carton reflects the minimum purchase quantity for that item.
 Orders will be rounded to the nearest inner carton quantity.

*The wetted surface of this product contacted by consumable water contains less than 0.25% of lead by weight.

Barstock and Forged Fittings



No. 108 Female Pipe Cap

PolyBag

Industry No.	Size	Watts Model	Ordering Code	UPC	Bag Qty (# of pieces)	#Inner Carton Qty. (# of bags)	Master Carton Qty. (# of bags)	Master Carton Weight (lbs)	List Price
108-2	1/8" FIP	LFA708	17700242	042805446256	1	5	40	1.65	\$2.00
108-4	1/4" FIP	LFA736	17700256	042805446393	1	5	60	2.48	2.25
108-6	3/8" FIP	LFA769	17700271	042805446546	1	5	60	4.21	4.00
108-8	1/2" FIP	LFA819	17700291	042805446744	1	5	60	5.41	3.50
108-12	3/4" FIP	LFA868	17700316	042805446997	1	5	20	2.83	4.00

LEAD FREE*



No. 109 Square Head Plug

PolyBag

Industry No.	Size	Watts Model	Ordering Code	UPC	Bag Qty (# of pieces)	#Inner Carton Qty. (# of bags)	Master Carton Qty. (# of bags)	Master Carton Weight (lbs)	List Price
109-2	1/8" MIP	LFA710	17700243	042805446263	1	5	60	2.29	\$2.25
109-4	1/4" MIP	LFA737	17700257	042805446409	1	5	60	2.78	1.75
109-6	3/8" MIP	LFA773	17700272	042805446553	1	5	60	3.69	2.25
109-8	1/2" MIP	LFA823	17700292	042805446751	1	5	60	5.65	3.50
109-16	1" MIP	LFA910	0122273	098268627602	1	2	24	6.02	8.00

LEAD FREE*



No. 109-AL Allen Head Plug

PolyBag

Industry No.	Size	Watts Model	Ordering Code	UPC	Bag Qty (# of pieces)	#Inner Carton Qty. (# of bags)	Master Carton Qty. (# of bags)	Master Carton Weight (lbs)	List Price
PB109-AL	1/4" MIP	LFA-733	0122245	098268625103	1	5	60	3.19	\$4.00
PB109-AL	1/2" MIP	LFA-824	0122260	098268626247	1	5	60	4.80	5.25

LEAD FREE*



No. 110 Male Pipe to Female Pipe Hex Bushing

PolyBag

Industry No.	Size	Watts Model	Ordering Code	UPC	Bag Qty (# of pieces)	#Inner Carton Qty. (# of bags)	Master Carton Qty. (# of bags)	Master Carton Weight (lbs)	List Price
110-4-2	1/4" MIP X 1/8" FIP	LFA738	17700258	042805446416	1	5	60	2.66	\$1.75
110-6-2	3/8" MIP X 1/8" FIP	LFA776	17700273	042805446560	1	5	40	2.87	2.75
110-6-4	3/8" MIP X 1/4" FIP	LFA778	17700274	042805446577	1	5	60	3.23	2.00
110-8-2	1/2" MIP X 1/8" FIP	LFA826	17700293	042805446768	1	5	60	7.62	3.75
110-8-4	1/2" MIP X 1/4" FIP	LFA827	17700294	042805446775	1	5	60	6.29	4.50
110-8-6	1/2" MIP X 3/8" FIP	LFA828	17700295	042805446782	1	5	60	4.53	2.75
110-12-4	3/4" MIP X 1/4" FIP	LFA829B	0121973	098268609165	1	5	60	12.26	8.50
110-12-6	3/4" MIP X 3/8" FIP	LFA829D	0121974	098268609172	1	5	60	10.45	8.50
110-12-8	3/4" MIP X 1/2" FIP	LFA870	17700318	042805447017	1	5	60	8.02	4.00
110-16-12	1" MIP X 3/4" FIP	LFA911	17700334	042805447178	1	2	24	6.00	12.75

LEAD FREE*

**A bulk package consists of 100 loose pieces, not 100 bagged units.
 #The inner carton reflects the minimum purchase quantity for that item.
 Orders will be rounded to the nearest inner carton quantity.

*The wetted surface of this product contacted by consumable water contains less than 0.25% of lead by weight.

Barstock and Forged Fittings

No. 110-CP Male Pipe to Female Pipe Chrome Plated Hex Bushing



PolyBag

Industry No.	Size	Watts Model	Ordering Code	UPC	Bag Qty (# of pieces)	#Inner Carton Qty. (# of bags)	Master Carton Qty. (# of bags)	Master Carton Weight (lbs)	List Price
110-CP-8-6	1/2" MIP X 3/8" FIP	LFACP828	0124202	098268799712	1	5	60	4.44	\$7.75
110-CP-12-8	3/4" MIP X 1/2" FIP	LFACP870	0122294	098268629460	1	5	60	7.86	6.00

LEAD FREE*

No. 111 Lock Nut



PolyBag

Industry No.	Size	Watts Model	Ordering Code	UPC	Bag Qty (# of pieces)	#Inner Carton Qty. (# of bags)	Master Carton Qty. (# of bags)	Master Carton Weight (lbs)	List Price
111-2	1/8" FIP	A-711	17000711	048643067578	1	5	60	1.78	\$3.00
111-4	1/4" FIP	A-731	17000731	048643067592	1	5	60	2.81	4.50
111-6	3/8" FIP	A-770	17000770	048643067615	1	5	60	3.72	4.25
111-8	1/2" FIP	A-829	17000829	048643067639	1	5	60	5.83	3.25
111-12	3/4" FIP	A-874	17000874	048643067653	1	5	60	8.11	7.00

No. 115-FB Face Bushing



PolyBag

Industry No.	Size	Watts Model	Ordering Code	UPC	Bag Qty (# of pieces)	#Inner Carton Qty. (# of bags)	Master Carton Qty. (# of bags)	Master Carton Weight (lbs)	List Price
115-FB-6-4	3/8" MIP X 1/4" MIP	LFSP217	0121975	098268609189	1	5	60	3.88	\$4.00
115-FB-8-6	1/2" MIP X 3/8" MIP	LFSP220	0121976	098268609196	1	5	60	4.27	4.50
115-FB-12-8	3/4" MIP X 1/2" MIP	LFSP223	0121977	098268609226	1	5	60	4.30	6.00

LEAD FREE*

No. 116 Male Pipe to Female Pipe Street Elbow



PolyBag

Industry No.	Size	Watts Model	Ordering Code	UPC	Bag Qty (# of pieces)	#Inner Carton Qty. (# of bags)	Master Carton Qty. (# of bags)	Master Carton Weight (lbs)	List Price
116-2	1/8" MIP X 1/8" FIP	LFA712	17700244	042805446270	1	5	60	4.10	\$3.75
116-4	1/4" MIP X 1/4" FIP	LFA739	17700259	042805446423	1	5	60	6.07	5.25
116-6	3/8" MIP X 3/8" FIP	LFA782	17700275	042805446584	1	5	60	8.69	6.00
116-8	1/2" MIP X 1/2" FIP	LFAC-832	0122305	098268629712	1	5	60	16.35	13.75
116-16	1" MIP X 1" FIP	LFA-876SP	0121978	098268609233	1	2	24	5.04	51.25

LEAD FREE*

No. 116-45 Male Pipe to Female Pipe 45° Street Elbow



PolyBag

Industry No.	Size	Watts Model	Ordering Code	UPC	Bag Qty (# of pieces)	#Inner Carton Qty. (# of bags)	Master Carton Qty. (# of bags)	Master Carton Weight (lbs)	List Price
116-45-2	1/8" MIP X 1/8" FIP	LFSP250	0121979	098268609240	1	5	60	3.54	\$8.00
116-45-4	1/4" MIP X 1/4" FIP	LFSP251	0121980	098268609257	1	5	60	7.69	13.50
116-45-6	3/8" MIP X 3/8" FIP	LFSP252	0121981	098268609264	1	5	60	10.37	6.50
116-45-8	1/2" MIP X 1/2" FIP	LFA253SP	0121982	098268609271	1	5	60	5.61	9.00
116-45-12	3/4" MIP X 3/4" FIP	LFA254SP	0121983	098268609288	1	5	60	20.72	10.25

LEAD FREE*

**A bulk package consists of 100 loose pieces, not 100 bagged units.
 #The inner carton reflects the minimum purchase quantity for that item.
 Orders will be rounded to the nearest inner carton quantity.

*The wetted surface of this product contacted by consumable water contains less than 0.25% of lead by weight.

Barstock and Forged Fittings

No. 120 Female Pipe to Male Pipe Coupling



PolyBag

Industry No.	Size	Watts Model	Ordering Code	UPC	Bag Qty (# of pieces)	#Inner Carton Qty. (# of bags)	Master Carton Qty. (# of bags)	Master Carton Weight (lbs)	List Price
120-8-8	1/2" FIP X 1/2" MIP	SP-275	16060275	048643176218	1	5	60	7.65	\$6.75
120-4-2	1/4" FIP X 1/8" MIP	LFSP266	0121984	098268609295	1	5	60	3.69	3.75
120-6-4	3/8" FIP X 1/4" MIP	LFSP269	0121986	098268609547	1	5	60	4.60	5.00
120-6-6	3/8" FIP X 3/8" MIP	LFSP269A	0122007	098268611380	1	5	60	6.79	6.50
120-8-6	1/2" FIP X 3/8" MIP	LFA831	0122262	098268626278	1	5	60	7.25	11.50
120-8-8	1/2" FIP X 1/2" MIP	LFSP275	0121988	098268609561	1	5	60	7.65	8.75
120-12-8	3/4" FIP X 1/2" MIP	LFSP276	0121989	098268609578	1	5	60	9.18	14.75

LEAD FREE*

No. 121 Hex Head Plug



PolyBag

Industry No.	Size	Watts Model	Ordering Code	UPC	Bag Qty (# of pieces)	#Inner Carton Qty. (# of bags)	Master Carton Qty. (# of bags)	Master Carton Weight (lbs)	List Price
121-2	1/8" MIP	LFSP280	0121990	098268610666	1	5	60	2.37	\$3.25
121-4	1/4" MIP	LFSP281	0121991	098268610673	1	5	60	3.19	3.50
121-6	3/8" MIP	LFSP282	0121992	098268610819	1	5	60	4.74	4.00
121-8	1/2" MIP	LFSP283	0121993	098268610826	1	5	60	5.47	5.00
121-12	3/4" MIP	LFSP284	0121994	098268610833	1	5	60	9.61	10.00

LEAD FREE*

No. 122 Hex Nipple



PolyBag

Industry No.	Size	Watts Model	Ordering Code	UPC	Bag Qty (# of pieces)	#Inner Carton Qty. (# of bags)	Master Carton Qty. (# of bags)	Master Carton Weight (lbs)	List Price
122-2	1/8" MIP Both Ends	LFA714	0123926	098268573596	1	5	60	3	\$3.25
122-4	1/4" MIP Both Ends	LFA729	17700252	042805446355	1	5	60	3.65	2.25
122-6	3/8" MIP Both Ends	LFA783	17700276	042805446591	1	5	60	5.11	3.25
122-8	1/2" MIP Both Ends	LFA833	17700298	042805446812	1	5	60	6.42	4.50
122-12	3/4" MIP Both Ends	LFA875	17700319	042805447024	1	5	60	12.31	6.00

LEAD FREE*

No. 122-R Reducing Hex Nipple



PolyBag

Industry No.	Size	Watts Model	Ordering Code	UPC	Bag Qty (# of pieces)	#Inner Carton Qty. (# of bags)	Master Carton Qty. (# of bags)	Master Carton Weight (lbs)	List Price
122-R-4-2	1/4" MIP X 1/8" MIP	LFSP295	0121995	098268610840	1	5	60	4	\$4.00
122-R-6-2	3/8" MIP X 1/8" MIP	LFSP296	0121996	098268610857	1	5	60	5	5.00
122-R-6-4	3/8" MIP X 1/4" MIP	LFSP297	0121997	098268611212	1	5	60	5	5.25
122-R-8-4	1/2" MIP X 1/4" MIP	LFSP298	0121998	098268611229	1	5	60	7	8.75
122-R-8-6	1/2" MIP X 3/8" MIP	LFSP299	0121999	098268611236	1	5	60	6	6.00
122-R-12-8	3/4" MIP X 1/2" MIP	LFA875A	0122369	098268632019	1	5	60	9	12.50

LEAD FREE*

No. 130-R Male Pipe Reducing Elbow



PolyBag

Industry No.	Size	Watts Model	Ordering Code	UPC	Bag Qty (# of pieces)	#Inner Carton Qty. (# of bags)	Master Carton Qty. (# of bags)	Master Carton Weight (lbs)	List Price
130-R-8-6	1/2" MIP X 3/8" MIP	LFA804	0122257	098268626193	1	5	60	6	\$9.00

LEAD FREE*

**A bulk package consists of 100 loose pieces, not 100 bagged units.
 #The inner carton reflects the minimum purchase quantity for that item.
 Orders will be rounded to the nearest inner carton quantity.

*The wetted surface of this product contacted by consumable water contains less than 0.25% of lead by weight.

Cast Red Brass Fittings

No. C100 Cast Red Brass Female Pipe to Female Pipe Elbow



PolyBag

Industry No.	Size	Watts Model	Ordering Code	UPC	Bag Qty (# of pieces)	#Inner Carton Qty. (# of bags)	Master Carton Qty. (# of bags)	Master Carton Weight (lbs)	List Price
LEAD FREE* C100-8	1/2" FIP Both Ends	LFA805	17700285	042805446683	1	5	60	15.24	\$13.00
C100-12	3/4" FIP Both Ends	LFA855	17700311	042805446942	1	5	40	15.27	19.50

No. C101 Cast Red Brass Female Pipe Tee



PolyBag

Industry No.	Size	Watts Model	Ordering Code	UPC	Bag Qty (# of pieces)	#Inner Carton Qty. (# of bags)	Master Carton Qty. (# of bags)	Master Carton Weight (lbs)	List Price
LEAD FREE* C101-8	1/2" FIP 3 Ends	LFA808	17700286	042805446690	1	5	60	19.39	\$16.75
C101-12	3/4" FIP 3 Ends	LFA858	17700312	042805446959	1	5	60	28.78	22.50

No. C103 Cast Red Brass Female Pipe Coupling



PolyBag

Industry No.	Size	Watts Model	Ordering Code	UPC	Bag Qty (# of pieces)	#Inner Carton Qty. (# of bags)	Master Carton Qty. (# of bags)	Master Carton Weight (lbs)	List Price
LEAD FREE* C103-8	1/2" FIP Both Ends	LFAC810	0122297	098268629569	1	5	60	12	\$10.25

No. C104 Cast Red Brass Female Pipe Union



PolyBag

Industry No.	Size	Watts Model	Ordering Code	UPC	Bag Qty (# of pieces)	#Inner Carton Qty. (# of bags)	Master Carton Qty. (# of bags)	Master Carton Weight (lbs)	List Price
LEAD FREE* C104-8	1/2" FIP Both Ends	LFA817	17700290	042805446737	1	5	20	9.79	\$25.25

No. C109 Cast Red Brass Square Head Plug



PolyBag

Industry No.	Size	Watts Model	Ordering Code	UPC	Bag Qty (# of pieces)	#Inner Carton Qty. (# of bags)	Master Carton Qty. (# of bags)	Master Carton Weight (lbs)	List Price
LEAD FREE* C109-12	3/4" MIP	LFA869	17700317	042805447000	1	5	60	10.39	\$8.00

No. C116 Cast Red Brass Male Pipe to Female Pipe Street Elbow



PolyBag

Industry No.	Size	Watts Model	Ordering Code	UPC	Bag Qty (# of pieces)	#Inner Carton Qty. (# of bags)	Master Carton Qty. (# of bags)	Master Carton Weight (lbs)	List Price
LEAD FREE* C116-8	1/2" MIP X 1/2" FIP	LFA832	17700297	042805446805	1	5	60	16.33	\$15.00
C116-12	3/4" MIP X 3/4" FIP	LFA876	17700320	042805447031	1	5	60	22.36	19.00

**A bulk package consists of 100 loose pieces, not 100 bagged units.
 #The inner carton reflects the minimum purchase quantity for that item.
 Orders will be rounded to the nearest inner carton quantity.

*The wetted surface of this product contacted by consumable water contains less than 0.25% of lead by weight.

Pipe Nipples

No. 113 Yellow Brass 1/8" Pipe Nipple



PolyBag

Industry No.	Size	Watts Model	Ordering Code	UPC	Bag Qty (# of pieces)	#Inner Carton Qty. (# of bags)	Master Carton Qty. (# of bags)	Master Carton Weight (lbs)	List Price
113-2	1/8" MIP X Close	LFA715	17700245	042805446287	1	5	60	2.12	\$1.75
113-2	1/8" MIP X 1 1/2" Long	LFA716	17700246	042805446294	1	5	60	3.00	1.75
113-2	1/8" MIP X 2" Long	LFA717	17700247	042805446300	1	5	40	2.36	2.75
113-2	1/8" MIP X 2 1/2" Long	LFA717ASP	0122000	098268611243	1	5	60	5	4.50
113-2	1/8" MIP X 6" Long	LFA725	0122242	098268625073	1	5	60	9	8.50

No. RB113 Red Brass 1/8" Pipe Nipple



PolyBag

Industry No.	Size	Watts Model	Ordering Code	UPC	Bag Qty (# of pieces)	#Inner Carton Qty. (# of bags)	Master Carton Qty. (# of bags)	Master Carton Weight (lbs)	List Price
RB113-2	1/8" MIP X 2 1/2" Long	LFA718	17700248	042805446317	1	5	20	1	\$5.25
RB113-2	1/8" MIP X 3" Long	LFA719	17700249	042805446324	1	5	20	1.55	5.75
RB113-2	1/8" MIP X 4" Long	LFA721	17700250	042805446331	1	5	20	2.05	7.50
RB113-2	1/8" MIP X 5" Long	LFA723	0122241	098268625066	1	5	20	2.47	7.50

No. 113 Yellow Brass 1/4" Pipe Nipple



PolyBag

Industry No.	Size	Watts Model	Ordering Code	UPC	Bag Qty (# of pieces)	#Inner Carton Qty. (# of bags)	Master Carton Qty. (# of bags)	Master Carton Weight (lbs)	List Price
113-4	1/4" MIP X Close	LFA740	17700260	042805446430	1	5	60	2.75	\$1.75
113-4	1/4" MIP X 1 1/2" Long	LFA741	17700261	042805446447	1	5	60	3.83	2.75
113-4	1/4" MIP X 2" Long	LFA742	17700262	042805446454	1	5	60	5.84	3.50
113-4	1/4" MIP X 2 1/2" Long	LFA743	17700263	042805446461	1	5	60	7.10	3.75
113-4	1/4" MIP X 3" Long	LFA744	17700264	042805446478	1	5	60	8.66	4.00
113-4	1/4" MIP X 4" Long	LFA746	17700265	042805446485	1	5	60	11.65	5.75
113-4	1/4" MIP X 5" Long	LFA748	0122248	098268625745	1	5	40	9.62	11.50
113-4	1/4" MIP X 6" Long	LFA750	0122249	098268625790	1	5	30	8.46	13.75

No. 113 Yellow Brass 3/8" Pipe Nipple



PolyBag

Industry No.	Size	Watts Model	Ordering Code	UPC	Bag Qty (# of pieces)	#Inner Carton Qty. (# of bags)	Master Carton Qty. (# of bags)	Master Carton Weight (lbs)	List Price
113-6	3/8" MIP X Close	LFA785	17700277	042805446607	1	5	60	3.22	\$2.25
113-6	3/8" MIP X 1 1/2" Long	LFA786	17700278	042805446614	1	5	60	4.87	3.25
113-6	3/8" MIP X 2" Long	LFA787	17700279	042805446621	1	5	40	4.40	3.50
113-6	3/8" MIP X 2 1/2" Long	LFA788	17700280	042805446638	1	5	20	2.75	5.25
113-6	3/8" MIP X 3" Long	LFA789	17700281	042805446645	1	5	20	3.30	8.00
113-6	3/8" MIP X 4" Long	LFA791	17700282	042805446652	1	5	20	4.38	6.50
113-6	3/8" MIP X 5" Long	LFA793	0122255	098268626148	1	5	20	4.38	13.75
113-6	3/8" MIP X 6" Long	LFA795	17700284	042805446676	1	5	60	20.03	14.75

**A bulk package consists of 100 loose pieces, not 100 bagged units.
 #The inner carton reflects the minimum purchase quantity for that item.
 Orders will be rounded to the nearest inner carton quantity.

*The wetted surface of this product contacted by consumable water contains less than 0.25% of lead by weight.

No. 113-CP Yellow Brass 3/8" Chrome Plated Pipe Nipple



PolyBag

Industry No.	Size	Watts Model	Ordering Code	UPC	Bag Qty (# of pieces)	#Inner Carton Qty. (# of bags)	Master Carton Qty. (# of bags)	Master Carton Weight (lbs)	List Price
113-CP-6	3/8" MIP X Close	LFACP785	17700785	098268571486	1	5	60	3.00	\$5.75
113-CP-6	3/8" MIP X 2" Long	LFACP 787	17700352	042805447246	1	5	60	6.64	4.50
113-CP-6	3/8" MIP X 2 1/2" Long	LFACP788	0122282	098268629088	1	5	60	8.18	8.50
113-CP-6	3/8" MIP X 3" Long	LFACP789	0122283	098268629095	1	5	60	8.78	9.75
113-CP-6	3/8" MIP X 3 1/2" Long	LFACP790	0122284	098268629101	1	5	60	11.23	11.25
113-CP-6	3/8" MIP X 4" Long	LFACP 791	17700353	042805447253	1	5	60	13.04	7.00
113-CP-6	3/8" MIP X 5" Long	LFACP793	0122285	098268629118	1	5	60	16.85	16.25
113-CP-6	3/8" MIP X 6" Long	LFACP795	0122286	098268629231	1	5	60	20.26	17.25

LEAD FREE*

No. 113 Yellow Brass 1/2" Pipe Nipple



PolyBag

Industry No.	Size	Watts Model	Ordering Code	UPC	Bag Qty (# of pieces)	#Inner Carton Qty. (# of bags)	Master Carton Qty. (# of bags)	Master Carton Weight (lbs)	List Price
113-8	1/2" MIP X Close	LFA835	17700299	042805446829	1	5	60	4.35	\$3.75
113-8	1/2" MIP X 1 1/2" Long	LFA836	17700300	042805446836	1	5	60	5.98	3.75
113-8	1/2" MIP X 2" Long	LFA837	17700301	042805446843	1	5	60	7.94	5.00
113-8	1/2" MIP X 2 1/2" Long	LFA838	17700302	042805446850	1	5	60	9.90	6.00
113-8	1/2" MIP X 3" Long	LFA839	17700303	042805446867	1	5	60	11.59	8.50
113-8	1/2" MIP X 4" Long	LFA841	17700304	042805446874	1	5	60	15.65	9.75
113-8	1/2" MIP X 5" Long	LFA843	17700305	042805446881	1	5	60	20.17	15.25
113-8	1/2" MIP X 5 1/2" Long	LFA844	17700306	042805446898	1	5	60	22.10	17.50
113-8	1/2" MIP X 6" Long	LFA845	17700307	042805446904	1	5	60	25.08	15.25

LEAD FREE*

No. 113-CP Yellow Brass 1/2" Chrome Plated Pipe Nipple



PolyBag

Industry No.	Size	Watts Model	Ordering Code	UPC	Bag Qty (# of pieces)	#Inner Carton Qty. (# of bags)	Master Carton Qty. (# of bags)	Master Carton Weight (lbs)	List Price
113-CP-8	1/2" MIP X Close	LFACP835	0122288	098268629255	1	5	60	4.52	\$5.75
113-CP-8	1/2" MIP X 1 1/2" Long	LFACP836	0122289	098268629392	1	5	60	6.13	8.00
113-CP-8	1/2" MIP X 3" Long	LFACP839	17700355	042805447277	1	5	60	11.68	7.50
113-CP-8	1/2" MIP X 3 1/2" Long	LFACP840	0122291	098268629415	1	5	60	13.89	15.50
113-CP-8	1/2" MIP X 2" Long	LFACP 837	17700354	042805447260	1	5	60	8.12	5.00
113-CP-8	1/2" MIP X 4" Long	LFACP 841	17700356	042805447284	1	5	60	15.99	10.00
113-CP-8	1/2" MIP X 5" Long	LFACP843	0122292	098268629422	1	5	60	21.15	17.25
113-CP-8	1/2" MIP X 6" Long	LFACP845	0122293	098268629439	1	5	60	24.17	17.50

LEAD FREE*

**A bulk package consists of 100 loose pieces, not 100 bagged units.
 #The inner carton reflects the minimum purchase quantity for that item.
 Orders will be rounded to the nearest inner carton quantity.

*The wetted surface of this product contacted by consumable water contains less than 0.25% of lead by weight.



Pipe Nipples

No. 113 Yellow Brass 3/4" Pipe Nipple



PolyBag

Industry No.	Size	Watts Model	Ordering Code	UPC	Bag Qty (# of pieces)	#Inner Carton Qty. (# of bags)	Master Carton Qty. (# of bags)	Master Carton Weight (lbs)	List Price
113-12	3/4" MIP X Close	LFA877	17700321	042805447048	1	5	60	6.61	\$4.50
113-12	3/4" MIP X 1 1/2" Long	LFA878	17700322	042805447055	1	5	60	7.27	5.00
113-12	3/4" MIP X 2" Long	LFA879	17700323	042805447062	1	5	60	9.58	6.50
113-12	3/4" MIP X 2 1/2" Long	LFA880	17700324	042805447079	1	5	60	14.02	8.00
113-12	3/4" MIP X 3" Long	LFA881	17700325	042805447086	1	5	60	16.89	9.75
113-12	3/4" MIP X 4" Long	LFA883	17700326	042805447093	1	5	40	12.82	14.00
113-12	3/4" MIP X 5" Long	LFA885	17700327	042805447109	1	5	60	24.09	19.50
113-12	3/4" MIP X 6" Long	LFA887	17700328	042805447116	1	5	20	9.68	21.50

LEAD FREE*

No. 113 Yellow Brass 3/4" Pipe Nipple

Bulk Packages

Industry No.	Size	Watts Model	Ordering Code	UPC	**Bulk Qty (# of pieces)	#Inner Carton Qty. (# of bags)	Master Carton Qty. (# of bags)	Master Carton Weight (lbs)	List Price
113-12	3/4" MIP X 1 1/2" Long	LFA878BK	0122438	098268635720	100	1	1	11.56	\$437.50
113-12	3/4" MIP X 3" Long	LFA881BK	0122439	098268635737	100	1	1	23.04	871.50

LEAD FREE*

No. 113 Yellow Brass 1" Pipe Nipple



PolyBag

Industry No.	Size	Watts Model	Ordering Code	UPC	Bag Qty (# of pieces)	#Inner Carton Qty. (# of bags)	Master Carton Qty. (# of bags)	Master Carton Weight (lbs)	List Price
113-16	1" MIP X Close	LFA915	17700336	042805447192	1	2	24	4.28	\$10.00
113-16	1" MIP X 2" Long	LFA917	17700337	042805447208	1	2	24	5.34	13.50
113-16	1" MIP X 2 1/2" Long	LFA917A	0122001	098268611250	1	2	24	4.91	17.25

LEAD FREE*

No. RB113 Red Brass 1" Pipe Nipple

PolyBag

Industry No.	Size	Watts Model	Ordering Code	UPC	Bag Qty (# of pieces)	#Inner Carton Qty. (# of bags)	Master Carton Qty. (# of bags)	Master Carton Weight (lbs)	List Price
113-16	1" MIP X 4" Long	LFA921	17700338	042805447215	1	2	24	11.52	\$18.50

LEAD FREE*

**A bulk package consists of 100 loose pieces, not 100 bagged units.
 #The inner carton reflects the minimum purchase quantity for that item.
 Orders will be rounded to the nearest inner carton quantity.

*The wetted surface of this product contacted by consumable water contains less than 0.25% of lead by weight.

Hose Barb Fittings

Information

Watts offers a variety of styles of hose barb fittings including elbows, tees, and adaptors. Hose barb fittings can be used with any tubing soft enough to accept a clamp style connection including vinyl and rubber.

Installation instructions

Cut tubing square and slide hose clamp onto the hose end. Push the barbed fitting into the hose until the end of the hose reaches the hex or stop ring, a non-petroleum lubricant may be used to assist in inserting the fitting into the tube. Move hose clamp over hose and barb and tighten the clamp with the appropriate tool (depending on the style of clamp) until a positive connection is made. Do not over tighten.

Specifications

Temperature: -40°F to 160°F

Working Pressure: 150psi. Do not exceed the recommended pressure rating of the tubing used.

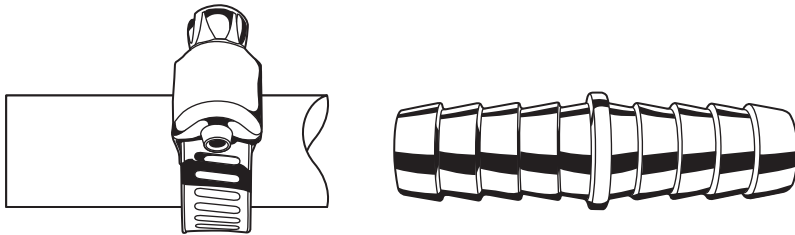

***A bulk package consists of 100 loose pieces, not 100 bagged units.
#The inner carton reflects the minimum purchase quantity for that item.
Orders will be rounded to the nearest inner carton quantity.*

**The wetted surface of this product contacted by consumable water contains less than 0.25% of lead by weight.*

Hose Barb Fittings

No. 222 Brass I.D. Barb Splicer



PolyBag

Industry No.	Size	Watts Model	Ordering Code	UPC	Bag Qty (# of pieces)	#Inner Carton Qty. (# of bags)	Master Carton Qty. (# of bags)	Master Carton Weight (lbs)	List Price
222-2	For 1/8" ID Tubing Both Ends	LFA82A	0122359	098268631159	1	5	60	1.77	\$3.50
222-3	For 3/16" ID Tubing Both Ends	LFA95	17700080	042805445501	1	5	60	1.80	4.00
222-4	For 1/4" ID Tubing Both Ends	LFA190	17700134	042805445792	1	5	60	2.16	1.75
222-5	For 5/16" ID Tubing Both Ends	LFA201A	17700369	042805447390	1	5	60	2.83	3.25
222-6	For 3/8" ID Tubing Both Ends	LFA290	17700171	042805445976	1	5	60	3.12	2.25
222-8	For 1/2" ID Tubing Both Ends	LFA380	17700200	042805446133	1	5	60	4.05	2.75
222-10	For 5/8" ID Tubing Both Ends	LFA490	17700205	042805446164	1	5	40	4.46	3.25
222-12	For 3/4" ID Tubing Both Ends	LFA56SH	0122011	098268611427	1	5	60	8.59	9.00

LEAD FREE*

No. 222N Plastic I.D. Barb Splicer



PolyBag

Industry No.	Size	Watts Model	Ordering Code	UPC	Bag Qty (# of pieces)	#Inner Carton Qty. (# of bags)	Master Carton Qty. (# of bags)	Master Carton Weight (lbs)	List Price
222N-2	For 1/8" ID Tubing Both Ends	A-82	17000082	048643067042	1	5	60	1.41	\$2.00
222N-3	For 3/16" ID Tubing Both Ends	A-93	17000093	048643067080	1	5	60	1.39	1.25
222N-4	For 1/4" ID Tubing Both Ends	A-195	17000195	048643067127	1	5	60	1.45	1.75
222N-5	For 5/16" ID Tubing Both Ends	A-201	17000201	048643067233	1	5	40	1.11	1.25
222N-6	For 3/8" ID Tubing Both Ends	A-292	17000292	048643067349	1	5	60	1.66	1.75
222N-8	For 1/2" ID Tubing Both Ends	A-382	17000382	048643067417	1	5	60	1.93	1.25
222N-10	For 5/8" ID Tubing Both Ends	A-480	17000480	048643071575	1	5	60	2.12	2.00
222N-12	For 3/4" ID Tubing Both Ends	A-585	17000585	048643071681	1	5	60	2.46	2.75
222N-16	For 1" ID Tubing Both Ends	A-620	17000620	048643071759	1	5	40	2.19	2.75
222N-20	For 1 1/4" ID Tubing Both Ends	A-630	17000630	048643071773	1	2	24	2.93	3.75
222N-24	For 1 1/2" ID Tubing Both Ends	A-640	17000640	048643071797	1	2	24	3.05	4.25

LEAD FREE*

**A bulk package consists of 100 loose pieces, not 100 bagged units.
 #The inner carton reflects the minimum purchase quantity for that item.
 Orders will be rounded to the nearest inner carton quantity.

*The wetted surface of this product contacted by consumable water contains less than 0.25% of lead by weight.

Hose Barb Fittings

No. 222NR Plastic I.D. Barb Reducing Splicer



PolyBag

Industry No.	Size	Watts Model	Ordering Code	UPC	Bag Qty (# of pieces)	#Inner Carton Qty. (# of bags)	Master Carton Qty. (# of bags)	Master Carton Weight (lbs)	List Price
LEAD FREE* 222NR-10-8	5/8" ID Barb X 1/2" ID Barb	A-479	17000479	048643064720	1	5	40	1.45	\$2.00

No. 224N Plastic I.D. Barb Tee



PolyBag

Industry No.	Size	Watts Model	Ordering Code	UPC	Bag Qty (# of pieces)	#Inner Carton Qty. (# of bags)	Master Carton Qty. (# of bags)	Master Carton Weight (lbs)	List Price
LEAD FREE* 224N-4	For 1/4" ID Tubing All Ends	A-191	17000191	048643074026	1	5	60	1.52	\$1.75
224N-6	For 3/8" ID Tubing All Ends	A-291	17000291	048643074033	1	5	60	2.03	2.25
224N-8	For 1/2" ID Tubing All Ends	A-381	17000381	048643074040	1	5	60	2.15	2.25
224N-10	For 5/8" ID Tubing All Ends	A-483	17000483	048643067462	1	5	60	2.54	2.25
224N-12	For 3/4" ID Tubing All Ends	A-581	17000581	048643074057	1	5	40	2.41	2.25
224N-16	For 1" ID Tubing All Ends	A-621	17000621	048643074064	1	5	60	4.81	3.50
224N-20	For 1 1/4" ID Tubing All Ends	A-631	17000631	048643064690	1	2	24	4.31	5.50

Bulk Packages

Industry No.	Size	Watts Model	Ordering Code	UPC	**Bulk Qty (# of pieces)	#Inner Carton Qty. (# of bags)	Master Carton Qty. (# of bags)	Master Carton Weight (lbs)	List Price
LEAD FREE* 224N-8	For 1/2" ID Tubing All Ends	A-381BK	17200381	098268392210	100	1	4	12.16	\$207.50
224N-6	For 3/8" ID Tubing All Ends	A-291BK	17200291	098268426229	100	1	1	4.2	61.00
224N-10	For 5/8" ID Tubing All Ends	A-483BK	17200483	098268426236	100	1	1	4.4	65.75

**A bulk package consists of 100 loose pieces, not 100 bagged units.
 #The inner carton reflects the minimum purchase quantity for that item.
 Orders will be rounded to the nearest inner carton quantity.

*The wetted surface of this product contacted by consumable water contains less than 0.25% of lead by weight.

Hose Barb Fittings

No. 225 Brass Barb I.D. Hose Barb to Male Pipe Adaptor



PolyBag

Industry No.	Size	Watts Model	Ordering Code	UPC	Bag Qty (# of pieces)	#Inner Carton Qty. (# of bags)	Master Carton Qty. (# of bags)	Master Carton Weight (lbs)	List Price
225-2-2	1/8" ID Barb X 1/8" MIP	LFA85A	0122360	098268631876	1	5	60	2.50	\$3.50
225-2-4	1/8" ID Barb X 1/4" MIP	LFA85	17700078	042805445488	1	5	60	3.19	2.75
225-3-2	3/16" ID Barb X 1/8" MIP	LFA96A	17700413	098268496413	1	5	60	2.68	4.50
225-3-4	3/16" ID Barb X 1/4" MIP	LFA96	17700081	042805445518	1	5	60	3.19	2.25
225-4-2	1/4" ID Barb X 1/8" MIP	LFA192B	17700376	042805447451	1	5	60	2.59	3.75
225-4-4	1/4" ID Barb X 1/4" MIP	LFA192	17700135	042805445808	1	5	60	3.32	2.25
225-4-6	1/4" ID Barb X 3/8" MIP	LFA193	17700136	042805445815	1	5	60	4.60	2.75
225-4-8	1/4" ID Barb X 1/2" MIP	LFA193C	17700417	098268496451	1	5	60	5.37	8.75
225-5-2	5/16" ID Barb X 1/8" MIP	LFA200A	0122365	098268631975	1	5	60	2.18	3.75
225-5-4	5/16" ID Barb X 1/4" MIP	LFA201B	17700377	042805447468	1	5	60	4.07	2.25
225-5-6	5/16" ID Barb X 3/8" MIP	LFA277SH	0122012	098268611434	1	5	60	4.83	7.50
225-6-2	3/8" ID Barb X 1/8" MIP	LFA280SH	0122013	098268611441	1	5	60	2.52	3.75
225-6-4	3/8" ID Barb X 1/4" MIP	LFA293	17700172	042805445983	1	5	60	3.61	2.75
225-6-6	3/8" ID Barb X 3/8" MIP	LFA294	17700173	042805445990	1	5	60	4.75	3.25
225-6-8	3/8" ID Barb X 1/2" MIP	LFA300A	17700370	042805447406	1	5	60	5.77	5.25
225-8-4	1/2" ID Barb X 1/4" MIP	LFA300SH	0122014	098268611458	1	5	60	4.06	7.00
225-8-6	1/2" ID Barb X 3/8" MIP	LFA385A	0122367	098268631999	1	5	60	5.75	5.25
225-8-8	1/2" ID Barb X 1/2" MIP	LFA385	17700201	042805446140	1	5	60	6.23	4.00
225-8-12	1/2" ID Barb X 3/4" MIP	LFA385SH	17700418	098268496468	1	5	60	10.17	9.00
225-10-6	5/8" ID Barb X 3/8" MIP	LFA386SH	0122015	098268611465	1	5	60	5.21	5.25
225-10-8	5/8" ID Barb X 1/2" MIP	LFA493	17700208	042805446171	1	5	60	6.84	4.00
225-10-12	5/8" ID Barb X 3/4" MIP	LFA495	17700209	042805446188	1	5	60	10.30	5.75
225-12-8	3/4" ID Barb X 1/2" MIP	LFA100SH	0122016	098268611540	1	5	60	10.31	7.75
225-12-12	3/4" ID Barb X 3/4" MIP	LFA102SH	0122017	098268611557	1	5	60	10.39	9.00

LEAD FREE*

No. 225 Brass Barb I.D. Hose Barb to Male Pipe Adaptor

Bulk Packages

Industry No.	Size	Watts Model	Ordering Code	UPC	**Bulk Qty (# of pieces)	#Inner Carton Qty. (# of bags)	Master Carton Qty. (# of bags)	Master Carton Weight (lbs)	List Price
225-6-4	3/8" ID Barb X 1/4" MIP	LFA293BK	0122419	098268634754	100	1	1	5.40	\$195.50
225-8-8	1/2" ID Barb X 1/2" MIP	LFA385BK	0122424	098268634822	100	1	1	9.76	340.00
225-10-6	5/8" ID Barb X 3/8" MIP	LF94BK	0122448	098268635911	100	1	1	8.68	451.00
225-10-8	5/8" ID Barb X 1/2" MIP	LFA493BK	0122425	098268634839	100	1	1	10.84	361.50
225-10-12	5/8" ID Barb X 3/4" MIP	LFA495BK	0122426	098268635089	100	1	1	16.72	496.00

LEAD FREE*

**A bulk package consists of 100 loose pieces, not 100 bagged units.
 #The inner carton reflects the minimum purchase quantity for that item.
 Orders will be rounded to the nearest inner carton quantity.

*The wetted surface of this product contacted by consumable water contains less than 0.25% of lead by weight.

Hose Barb Fittings

No. 225N Plastic I.D. Barb to Male Pipe Adaptor



PolyBag

Industry No.	Size	Watts Model	Ordering Code	UPC	Bag Qty (# of pieces)	#Inner Carton Qty. (# of bags)	Master Carton Qty. (# of bags)	Master Carton Weight (lbs)	List Price
225N-4-8	1/4" ID Barb X 1/2" MIP	A-193B	17090193	048643123595	1	5	60	2.12	\$2.00
225N-6-4	3/8" ID Barb X 1/4" MIP	A-292B	17090292	048643142480	1	5	60	1.84	1.75
225N-6-6	3/8" ID Barb X 3/8" MIP	A-292C	17010292	048643142497	1	5	60	1.97	1.75
225N-6-8	3/8" ID Barb X 1/2" MIP	A-300	17000300	048643067356	1	5	60	2.19	2.00
225N-8-6	1/2" ID Barb X 3/8" MIP	A-387A	17020387	048643125209	1	5	60	2.17	0.83
225N-8-8	1/2" ID Barb X 1/2" MIP	A-387	17000387	048643067424	1	5	60	2.25	1.75
225N-8-12	1/2" ID Barb X 3/4" MIP	A-388	17000388	048643067431	1	5	40	5.25	1.50
225N-10-8	5/8" ID Barb X 1/2" MIP	A-488	17000488	048643067479	1	5	60	2.41	2.00
225N-10-12	5/8" ID Barb X 3/4" MIP	A-489	17000489	048643067486	1	5	60	2.68	1.25
225N-12-8	3/4" ID Barb X 1/2" MIP	A-589	17000589	048643073524	1	5	60	2.51	2.25
225N-12-12	3/4" ID Barb X 3/4" MIP	A-590	17000590	048643071698	1	5	60	2.57	1.75
225N-16-12	1" ID Barb X 3/4" MIP	A-625	17000625	048643071766	1	5	40	2.10	3.00
225N-20-16	1 1/4" ID Barb X 1" MIP	A-635	17000635	048643071780	1	2	16	1.68	3.25
225N-20-20	1 1/4" ID Barb X 1 1/4" MIP	A-635A	17020635	048643178151	1	2	24	2.94	3.75
225N-24-24	1 1/2" ID Barb X 1 1/2" MIP	A-645	17000645	048643071803	1	2	24	3.45	4.50

Bulk Packages

Industry No.	Size	Watts Model	Ordering Code	UPC	**Bulk Qty (# of pieces)	#Inner Carton Qty. (# of bags)	Master Carton Qty. (# of bags)	Master Carton Weight (lbs)	List Price
225N-6-6	3/8" ID Barb X 3/8" MIP	A-292CBK	17210192	098268392838	100	1	4	9.76	\$162.00

No. 225-G Brass I.D. Hose Barb to Male Hose Adaptor



PolyBag

Industry No.	Size	Watts Model	Ordering Code	UPC	Bag Qty (# of pieces)	#Inner Carton Qty. (# of bags)	Master Carton Qty. (# of bags)	Master Carton Weight (lbs)	List Price
PB225G	1/2" ID Barb X 3/4" Male Hose Thread	LFA-396	0122190	098268621181	1	5	40	6.88	\$9.00
PB225G	5/8" ID Barb X 3/4" Male Hose Thread	LFA-491	0122199	098268622911	1	5	20	3.63	9.75
PB225G	3/4" ID Barb X 3/4" Male Hose Thread	LFA-592	0122208	098268623581	1	5	60	10.44	10.25

No. 225GN Plastic Barb I.D. to Male Hose Adaptor

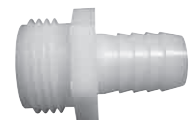

PolyBag

Industry No.	Size	Watts Model	Ordering Code	UPC	Bag Qty (# of pieces)	#Inner Carton Qty. (# of bags)	Master Carton Qty. (# of bags)	Master Carton Weight (lbs)	List Price
225GN-8-12	1/2" ID Barb X 3/4" Male Hose Thread	A-386	17000386	048643064867	1	5	40	1.73	\$3.00
225GN-12-12	3/4" ID Barb X 3/4" Male Hose Thread	A-591	17000591	048643064874	1	5	40	1.81	2.75

**A bulk package consists of 100 loose pieces, not 100 bagged units.
 #The inner carton reflects the minimum purchase quantity for that item.
 Orders will be rounded to the nearest inner carton quantity.

*The wetted surface of this product contacted by consumable water contains less than 0.25% of lead by weight.

Hose Barb Fittings

No. 225-SW Brass I.D. Hose Barb to Male Pipe Swivel Adaptor



PolyBag

Industry No.	Size	Watts Model	Ordering Code	UPC	Bag Qty (# of pieces)	#Inner Carton Qty. (# of bags)	Master Carton Qty. (# of bags)	Master Carton Weight (lbs)	List Price
LEAD FREE* 225SW-6-6	3/8" ID Barb X 3/8" MIP	LFA294S	0122374	098268632064	1	5	60	6.43	\$16.00

No. 226 Brass I.D. Hose Barb to Female Pipe Adaptor



PolyBag

Industry No.	Size	Watts Model	Ordering Code	UPC	Bag Qty (# of pieces)	#Inner Carton Qty. (# of bags)	Master Carton Qty. (# of bags)	Master Carton Weight (lbs)	List Price
LEAD FREE* 226-2-2	1/8" ID Barb X 1/8" FIP	LFA86B	0122380	098268632125	1	5	60	2.57	\$5.25
226-2-4	1/8" ID Barb X 1/4" FIP	LFA86	0122104	098268618693	1	5	40	2.25	16.25
226-3-2	3/16" ID Barb X 1/8" FIP	LFA97A	0122361	098268631883	1	5	60	2.76	5.00
226-3-4	3/16" ID Barb X 1/4" FIP	LFA97	17700414	098268496420	1	5	60	4.04	1.25
226-4-2	1/4" ID Barb X 1/8" FIP	LFA197A	17700368	042805447383	1	5	60	2.80	4.00
226-4-4	1/4" ID Barb X 1/4" FIP	LFA197	17700137	042805445822	1	5	60	3.53	2.75
226-4-6	1/4" ID Barb X 3/8" FIP	LFA197B	0122386	098268632446	1	5	60	4.28	6.00
226-5-4	5/16" ID Barb X 1/4" FIP	LFA201F	0122372	098268632040	1	5	60	3.80	5.25
226-6-2	3/8" ID Barb X 1/8" FIP	LFA298A	0122366	098268631982	1	5	60	3.93	6.00
226-6-4	3/8" ID Barb X 1/4" FIP	LFA298B	17700378	042805447475	1	5	60	4.06	4.50
226-6-6	3/8" ID Barb X 3/8" FIP	LFA298	17700174	042805446003	1	5	60	4.79	3.25
226-6-8	3/8" ID Barb X 1/2" FIP	LFA298C	17700366	042805447369	1	5	60	5.45	6.00
226-8-4	1/2" ID Barb X 1/4" FIP	LFA390A	0122368	098268632002	1	5	60	4.82	6.00
226-8-6	1/2" ID Barb X 3/8" FIP	LFA390B	0122387	098268632453	1	5	60	5.43	6.00
226-8-8	1/2" ID Barb X 1/2" FIP	LFA390	17700202	042805446157	1	5	60	6.04	3.75

No. 227N Plastic I.D. Barb Elbow



PolyBag

Industry No.	Size	Watts Model	Ordering Code	UPC	Bag Qty (# of pieces)	#Inner Carton Qty. (# of bags)	Master Carton Qty. (# of bags)	Master Carton Weight (lbs)	List Price
LEAD FREE* 227N-4	For 1/4" ID Tubing Both Ends	A-196	17000196	048643067134	1	5	60	1.55	\$2.00
227N-6	For 3/8" ID Tubing Both Ends	A-301	17000301	048643067363	1	5	60	1.76	2.00
227N-8	For 1/2" ID Tubing Both Ends	A-392	17000392	048643067448	1	5	60	2.18	2.00
227N-10	For 5/8" ID Tubing Both Ends	A-496	17000496	048643067493	1	5	60	1.98	2.00

Bulk Packages

Industry No.	Size	Watts Model	Ordering Code	UPC	**Bulk Qty (# of pieces)	#Inner Carton Qty. (# of bags)	Master Carton Qty. (# of bags)	Master Carton Weight (lbs)	List Price
LEAD FREE* 227N-6	For 3/8" ID Tubing Both Ends	A-301BK	17200301	098268430929	100	1	1	2.24	\$164.50

**A bulk package consists of 100 loose pieces, not 100 bagged units.
 #The inner carton reflects the minimum purchase quantity for that item.
 Orders will be rounded to the nearest inner carton quantity.

*The wetted surface of this product contacted by consumable water contains less than 0.25% of lead by weight.

Hose Barb Fittings



No. 229 Brass I.D. Hose Barb to Male Pipe Elbow

PolyBag

Industry No.	Size	Watts Model	Ordering Code	UPC	Bag Qty (# of pieces)	#Inner Carton Qty. (# of bags)	Master Carton Qty. (# of bags)	Master Carton Weight (lbs)	List Price
229-4-4	1/4" ID Barb X 1/4" MIP	LFSH152	0122018	098268611564	1	5	60	4.65	\$8.50
229-6-2	3/8" ID Barb X 1/8" MIP	LFSH160	0122019	098268611571	1	5	60	3.86	8.75
229-6-4	3/8" ID Barb X 1/4" MIP	LFSH161	17700416	098268496444	1	5	60	4.03	8.50
229-6-6	3/8" ID Barb X 3/8" MIP	LFSH162	17700419	098268496475	1	5	60	5.04	9.00
229-6-8	3/8" ID Barb X 1/2" MIP	LFSH163	0122022	098268611656	1	5	60	6.46	11.00
229-8-6	1/2" ID Barb X 3/8" MIP	LFSH172	0122023	098268611663	1	5	60	6.62	12.50

LEAD FREE*



No. 229N Plastic I.D. Barb to Male Pipe Elbow

PolyBag

Industry No.	Size	Watts Model	Ordering Code	UPC	Bag Qty (# of pieces)	#Inner Carton Qty. (# of bags)	Master Carton Qty. (# of bags)	Master Carton Weight (lbs)	List Price
229N-4-4	1/4" ID Barb X 1/4" MIP	A-199	17000199	048643064737	1	5	40	1.35	\$2.25
229N-6-4	3/8" ID Barb X 1/4" MIP	A-295	17000295	048643064744	1	5	40	1.46	2.00
229N-6-8	3/8" ID Barb X 1/2" MIP	A-296	17000296	048643064751	1	5	40	1.72	2.25
229N-8-8	1/2" ID Barb X 1/2" MIP	A-394	17000394	048643064768	1	5	60	2.50	2.00
229N-8-12	1/2" ID Barb X 3/4" MIP	A-395	17000395	048643064799	1	5	20	0.98	2.25
229N-10-8	5/8" ID Barb X 1/2" MIP	A-497	17000497	048643064775	1	5	60	3.09	2.00
229N-10-12	5/8" ID Barb X 3/4" MIP	A-498	17000498	048643064805	1	5	60	3.30	2.75
229N-12-8	3/4" ID Barb X 1/2" MIP	A-594	17000594	048643064782	1	5	60	3.30	3.00
229N-12-12	3/4" ID Barb X 3/4" MIP	A-595	17000595	048643064812	1	5	60	3.31	3.00
229N-16-20	1" ID Barb X 1 1/4" MIP	A-627	17000627	048643064829	1	5	60	7.21	4.50
229N-20-20	1 1/4" ID Barb X 1 1/4" MIP	A-638	17000638	048643064836	1	2	24	3.92	5.25
229N-24-24	1 1/2" ID Barb X 1 1/2" MIP	A-647	17000647	048643064843	1	2	24	5.38	5.75

LEAD FREE*

No. 281 Brass O.D. Hose Barb Tee

PolyBag

Industry No.	Size	Watts Model	Ordering Code	UPC	Bag Qty (# of pieces)	#Inner Carton Qty. (# of bags)	Master Carton Qty. (# of bags)	Master Carton Weight (lbs)	List Price
281-6	For 3/8" OD Tubing 3 Ends	LFSH190	0122024	098268611670	1	5	60	2.26	\$11.25

LEAD FREE*



No. 232 Brass I.D. Hose Barb to Female Pipe Swivel Adaptor (gasket seal)

PolyBag

Industry No.	Size	Watts Model	Ordering Code	UPC	Bag Qty (# of pieces)	#Inner Carton Qty. (# of bags)	Master Carton Qty. (# of bags)	Master Carton Weight (lbs)	List Price
232-6-6	3/8" ID Barb X 3/8" FIP	LFA298S	0122375	098268632071	1	5	60	5.19	\$39.00

LEAD FREE*



**A bulk package consists of 100 loose pieces, not 100 bagged units.
#The inner carton reflects the minimum purchase quantity for that item.
Orders will be rounded to the nearest inner carton quantity.

*The wetted surface of this product contacted by consumable water contains less than 0.25% of lead by weight.

Garden Hose Fittings

Information

Watts Garden Hose Fittings are ideal for use with any standard garden hose (3/4"). Many garden hose fittings are offered in standard adaptor and connector styles as well as a swivel model. The swivel garden hose fittings allow the hose to spin freely of the threaded connection and prevent accidental disconnection as well as hose binding and kinking issues.

Installation instructions

Thread the male end connection onto the female threaded fitting until a hand tight connection is made. Do not over tighten.

Specifications

Temperature: -35°F to 100°F

Working Pressure: 75psi. Do not exceed the recommended pressure rating of the garden hose.

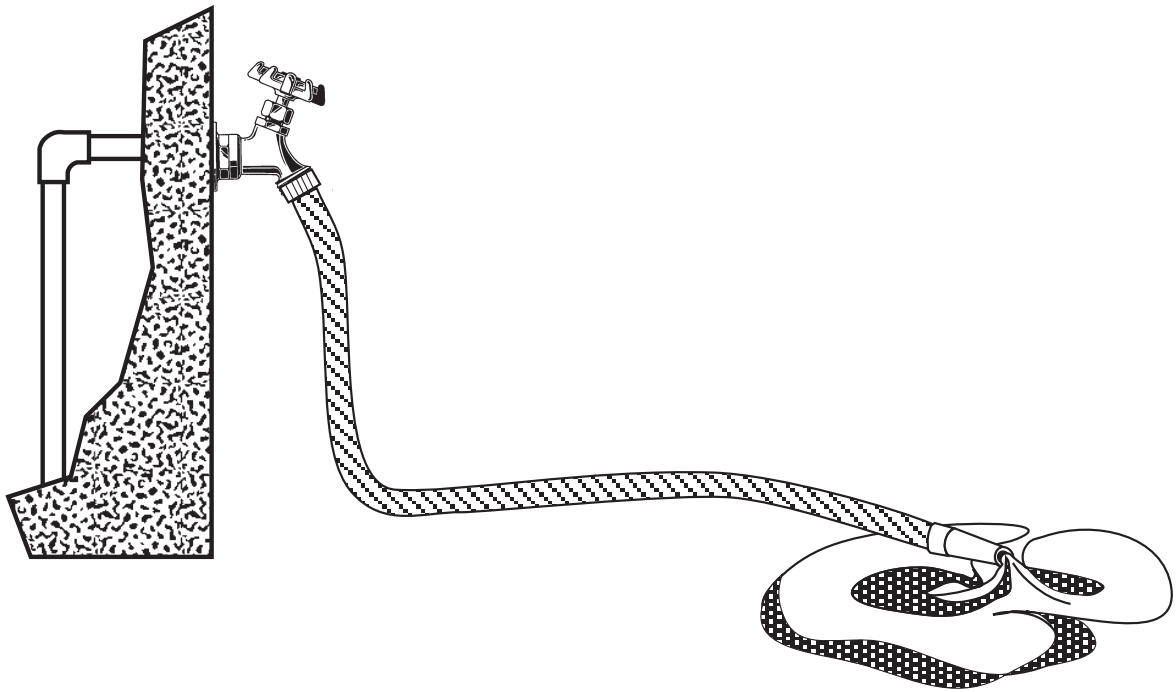

***A bulk package consists of 100 loose pieces, not 100 bagged units.
#The inner carton reflects the minimum purchase quantity for that item.
Orders will be rounded to the nearest inner carton quantity.*

Garden Hose Fittings

No. GH1 Zinc Female Hose to Brass Female Pipe Swivel



PolyBag

Industry No.	Size	Watts Model	Ordering Code	UPC	Bag Qty (# of pieces)	#Inner Carton Qty. (# of bags)	Master Carton Qty. (# of bags)	Master Carton Weight (lbs)	List Price	
LEAD FREE*	GH1-12-8	3/4" Female Hose Thread X 1/2" FIP	LFA660	0122218	098268623727	1	5	60	7.70	\$4.50
	GH1-12-12	3/4" Female Hose Thread X 3/4" FIP	LFA661	0122219	098268623734	1	5	60	10.56	6.00

No. GH1-M Machined Brass Female Hose to Brass Female Pipe Swivel



PolyBag

Industry No.	Size	Watts Model	Ordering Code	UPC	Bag Qty (# of pieces)	#Inner Carton Qty. (# of bags)	Master Carton Qty. (# of bags)	Master Carton Weight (lbs)	List Price	
LEAD FREE*	GH1-M-12-12	3/4" Female Hose Thread X 3/4" FIP	LFA661M	0122378	098268632101	1	5	60	9.02	\$10.25

No. GH2 Zinc Female Hose to Female Hose Swivel



PolyBag

Industry No.	Size	Watts Model	Ordering Code	UPC	Bag Qty (# of pieces)	#Inner Carton Qty. (# of bags)	Master Carton Qty. (# of bags)	Master Carton Weight (lbs)	List Price	
LEAD FREE*	GH2-12	3/4" Female Hose Thread Both Ends	LFA662	0122220	098268623932	1	5	60	9.29	\$5.00

No. GH2-M Brass Machined Female Hose to Female Hose Swivel



PolyBag

Industry No.	Size	Watts Model	Ordering Code	UPC	Bag Qty (# of pieces)	#Inner Carton Qty. (# of bags)	Master Carton Qty. (# of bags)	Master Carton Weight (lbs)	List Price	
LEAD FREE*	GH2-M-12	3/4" Female Hose Thread	LFAH3M	0122026	098268611694	1	5	60	9.02	\$11.50

No. GH3 Brass Male Hose to Male Pipe Adaptor

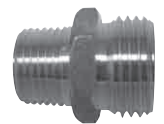

PolyBag

Industry No.	Size	Watts Model	Ordering Code	UPC	Bag Qty (# of pieces)	#Inner Carton Qty. (# of bags)	Master Carton Qty. (# of bags)	Master Carton Weight (lbs)	List Price	
LEAD FREE*	GH3-12-8	3/4" Male Hose Thread X 1/2" MIP	LFA663	0122221	098268624663	1	5	60	8.90	\$5.00
	GH3-12-12-8	3/4" Male Hose Thread X 3/4" MIP (tapped 1/2" FIP)	LFA665	0122222	098268624700	1	5	60	10.50	5.75

**A bulk package consists of 100 loose pieces, not 100 bagged units.
 #The inner carton reflects the minimum purchase quantity for that item.
 Orders will be rounded to the nearest inner carton quantity.

*The wetted surface of this product contacted by consumable water contains less than 0.25% of lead by weight.

Garden Hose Fittings



No. GH4 Brass Male Hose to Female Pipe Adaptor

PolyBag

Industry No.	Size	Watts Model	Ordering Code	UPC	Bag Qty (# of pieces)	#Inner Carton Qty. (# of bags)	Master Carton Qty. (# of bags)	Master Carton Weight (lbs)	List Price	
LEAD FREE*	GH4-12-8	3/4" Male Hose Thread X 1/2" FIP	A-668	0122223	098268624731	1	5	60	6.48	\$4.00
	GH4-12-12	3/4" Male Hose Thread X 3/4" FIP	A-669	0122224	098268624885	1	5	60	8.07	4.50



No. GHR4 Brass Tube to Female Hose Swivel Adaptor

PolyBag

Industry No.	Size	Watts Model	Ordering Code	UPC	Bag Qty (# of pieces)	#Inner Carton Qty. (# of bags)	Master Carton Qty. (# of bags)	Master Carton Weight (lbs)	List Price	
LEAD FREE*	GHR4-12-4	3/4" Male Hose Thread X 1/4" FIP	LFA696	0122236	098268625011	1	5	120	11.18	\$7.75

Bulk Packages

Industry No.	Size	Watts Model	Ordering Code	UPC	**Bulk Qty (# of pieces)	#Inner Carton Qty. (# of bags)	Master Carton Qty. (# of bags)	Master Carton Weight (lbs)	List Price	
LEAD FREE*	GHR4-12-4	3/4" Male Hose Thread X 1/4" FIP	LFA696BK	0122429	098268635256	100	1	1	9.00	\$674.50



No. GH5 Brass Female Hose to Female Pipe Adaptor

PolyBag

Industry No.	Size	Watts Model	Ordering Code	UPC	Bag Qty (# of pieces)	#Inner Carton Qty. (# of bags)	Master Carton Qty. (# of bags)	Master Carton Weight (lbs)	List Price	
LEAD FREE*	GH5-12-8	3/4" Female Hose Thread X 1/2" FIP	LFA672	0122225	098268624892	1	5	60	7.43	\$6.00
	GH5-12-12	3/4" Female Hose Thread X 3/4" FIP	LFA673	0122226	098268624915	1	5	40	5.75	5.00



No. GH6 Brass Female Hose to Male Pipe Adaptor

PolyBag

Industry No.	Size	Watts Model	Ordering Code	UPC	Bag Qty (# of pieces)	#Inner Carton Qty. (# of bags)	Master Carton Qty. (# of bags)	Master Carton Weight (lbs)	List Price	
LEAD FREE*	GH6-12-8	3/4" Female Hose Thread X 1/2" MIP	LFA677	0122227	098268624922	1	5	60	7.19	\$5.25
	GH6-12-12-8	3/4" Female Hose Thread X 3/4" MIP (tapped 1/2" FIP)	LFA679	0122228	098268624939	1	5	60	8.91	5.00

**A bulk package consists of 100 loose pieces, not 100 bagged units.
 #The inner carton reflects the minimum purchase quantity for that item.
 Orders will be rounded to the nearest inner carton quantity.

*The wetted surface of this product contacted by consumable water contains less than 0.25% of lead by weight.

Garden Hose Fittings

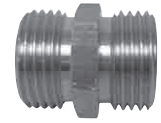

No. GH7 Brass Male Hose to Male Hose Adaptor

PolyBag

LEAD FREE*

Industry No.	Size	Watts Model	Ordering Code	UPC	Bag Qty (# of pieces)	#Inner Carton Qty. (# of bags)	Master Carton Qty. (# of bags)	Master Carton Weight (lbs)	List Price
GH7-12	3/4" Male Hose Thread Both Ends	LFA680	0122229	098268624946	1	5	60	10.38	\$6.50

No. GH10 Brass Stamped Female Hose Nut to Machined Hose Barb Swivel



PolyBag

LEAD FREE*

Industry No.	Size	Watts Model	Ordering Code	UPC	Bag Qty (# of pieces)	#Inner Carton Qty. (# of bags)	Master Carton Qty. (# of bags)	Master Carton Weight (lbs)	List Price
GH10-12-6	3/4" Female Hose Thread X 3/8" ID Barb	LFA683	0124201	098268799705	1	5	60	5.54	\$5.75
GH10-12-8	3/4" Female Hose Thread X 1/2" ID Barb	LFA684	0122230	098268624953	1	5	40	4.06	8.00

No. GH10G Brass Machined Female Hose Nut to Hose Barb



PolyBag

LEAD FREE*

Industry No.	Size	Watts Model	Ordering Code	UPC	Bag Qty (# of pieces)	#Inner Carton Qty. (# of bags)	Master Carton Qty. (# of bags)	Master Carton Weight (lbs)	List Price
GH10G-8-12	1/2" Female Hose Thread X 3/4" ID Barb	LFA397	0122191	098268621198	1	5	40	4.99	\$5.25
GH10G-10-12	5/8" Female Hose Thread X 3/4" ID Barb	LFA492	0122200	098268623505	1	5	40	5.36	9.75
GH10G-12-12	3/4" Female Hose Thread X 3/4" ID Barb	LFA593	0122209	098268732467	1	5	40	5.55	6.50

No. GH10N Plastic Female Hose Nut



PolyBag

LEAD FREE*

Industry No.	Size	Watts Model	Ordering Code	UPC	Bag Qty (# of pieces)	#Inner Carton Qty. (# of bags)	Master Carton Qty. (# of bags)	Master Carton Weight (lbs)	List Price
GH10N-10-12	5/8" Female Hose Thread X 3/4" ID Barb	A-486	17000486	048643071599	1	5	20	0.96	\$2.25

No. GH11 Brass Hose Cap



PolyBag

LEAD FREE*

Industry No.	Size	Watts Model	Ordering Code	UPC	Bag Qty (# of pieces)	#Inner Carton Qty. (# of bags)	Master Carton Qty. (# of bags)	Master Carton Weight (lbs)	List Price
GH11-12	3/4" Female Hose Thread	LFSH30	0122009	098268611403	1	5	60	3.78	\$2.75

**A bulk package consists of 100 loose pieces, not 100 bagged units.
 #The inner carton reflects the minimum purchase quantity for that item.
 Orders will be rounded to the nearest inner carton quantity.

*The wetted surface of this product contacted by consumable water contains less than 0.25% of lead by weight.

Garden Hose Fittings



No. GH14 Brass Male Hose to Male Pipe Elbow

PolyBag

Industry No.	Size	Watts Model	Ordering Code	UPC	Bag Qty (# of pieces)	#Inner Carton Qty. (# of bags)	Master Carton Qty. (# of bags)	Master Carton Weight (lbs)	List Price
LEAD FREE* GH14-12-12	3/4" Male Hose Thread X 3/4" MIP	LFA688	0122233	098268624984	1	5	20	4.76	\$20.00



No. GH23 Brass Female Hose to Female Hose Adaptor

PolyBag

Industry No.	Size	Watts Model	Ordering Code	UPC	Bag Qty (# of pieces)	#Inner Carton Qty. (# of bags)	Master Carton Qty. (# of bags)	Master Carton Weight (lbs)	List Price
LEAD FREE* GH23-12	3/4" Female Hose Thread Both Ends	LFSH48	0122010	098268611410	1	5	60	8.93	\$13.50

No. GHC Female Hose to Female Pipe Adaptor

PolyBag



Industry No.	Size	Watts Model	Ordering Code	UPC	Bag Qty (# of pieces)	#Inner Carton Qty. (# of bags)	Master Carton Qty. (# of bags)	Master Carton Weight (lbs)	List Price
LEAD FREE* GHC-12-2	3/4" Female Hose Thread X 1/8" FIP	LFA692	0122234	098268624991	1	5	20	1.91	\$5.25

No. GHY Brass 3-Way Hose Wye

PolyBag



Industry No.	Size	Watts Model	Ordering Code	UPC	Bag Qty (# of pieces)	#Inner Carton Qty. (# of bags)	Master Carton Qty. (# of bags)	Master Carton Weight (lbs)	List Price
LEAD FREE* PBGHY-B-12	3/4" Male Hose Thread Outlets (2) - 3/4" Thread Inlet (1) Female Hose	LFA695	0122235	098268625004	1	5	20	6.37	\$13.75

**A bulk package consists of 100 loose pieces, not 100 bagged units.
 #The inner carton reflects the minimum purchase quantity for that item.
 Orders will be rounded to the nearest inner carton quantity.

*The wetted surface of this product contacted by consumable water contains less than 0.25% of lead by weight.

Hose Clamps and Crimping Supplies

No. TS Copper Plated Steel Tubing Strap



PolyBag

Industry No.	Size	Watts Model	Ordering Code	UPC	Bag Qty (# of pieces)	#Inner Carton Qty. (# of bags)	Master Carton Qty. (# of bags)	Master Carton Weight (lbs)	List Price
TS-8	For 1/2" OD Tubing	A-333	17000333	048643065130	3	5	20	1.36	\$3.50

No. PTC Easy Clamp



PolyBag

Industry No.	Size	Watts Model	Ordering Code	UPC	Bag Qty (# of pieces)	#Inner Carton Qty. (# of bags)	Master Carton Qty. (# of bags)	Master Carton Weight (lbs)	List Price
PTC-4	For 1/4" OD Tubing	A-88	17000088	048643074989	2	5	60	1.36	\$3.00
PTC-5	For 5/16" OD Tubing	A-98	17000098	048643066700	2	5	60	1.71	2.25
PTC-6	For 3/8" OD Tubing	A-198	17000198	048643074996	2	5	60	1.47	2.25
PTC-8	For 1/2" OD Tubing	A-299	17000299	048643064881	2	5	60	1.72	2.00
PTC-10	For 5/8" OD Tubing	A-399	17000399	048643064898	2	5	40	1.34	2.00
PTC-12	For 3/4" OD Tubing	A-499	17000499	048643065116	2	10	120	3.03	2.00
PTC-14	For 7/8" OD Tubing	A-599	17000599	048643064904	2	10	120	4.19	3.25

Bulk Packages

Industry No.	Size	Watts Model	Ordering Code	UPC	**Bulk Qty (# of pieces)	#Inner Carton Qty. (# of bags)	Master Carton Qty. (# of bags)	Master Carton Weight (lbs)	List Price
PTC-6	For 3/8" OD Tubing	A-198BK	17200198	098268391701	100	1	25	21.50	\$93.00
PTC-10	For 5/8" OD Tubing	A-399BK	17200399	098268392234	100	1	25	29.50	83.50

No. STC Marine Grade Stainless Steel 1/2" Screw Clamp



PolyBag

Industry No.	Size	Watts Model	Ordering Code	UPC	Bag Qty (# of pieces)	#Inner Carton Qty. (# of bags)	Master Carton Qty. (# of bags)	Master Carton Weight (lbs)	List Price
STC-804	For 1/4"- 5/8" OD Tubing	A-1010	17001010	048643101555	2	10	120	4.45	\$2.75
STC-806	For 5/16"- 7/8" OD Tubing	A-1011	17001011	048643101562	2	10	120	10.42	4.50
STC-806	For 5/16"- 7/8" OD Tubing	A-1011C	17011011	048643179790	10	5	60	23.63	19.25
STC-808	For 1/2"-1" OD Tubing	A-1012	17001012	048643101579	2	10	60	24.83	4.50
STC-812	For 5/8"- 1 1/4" OD Tubing	A-1013	17001013	048643101586	2	10	120	11.68	4.50
STC-816	For 5/8"- 1 1/2" OD Tubing	A-1014	17001014	048643101593	2	10	120	12.37	5.00
STC-824	For 1"- 2" OD Tubing	A-1015	17001015	048643101609	2	10	60	7.29	5.50
STC-824	For 1"- 2" OD Tubing	A-1015C	17011015	048643179806	10	N/A	5	2.66	20.50
STC-836	For 1 3/4"- 2 3/4" OD Tubing	A-1016	17001016	048643101616	2	10	60	7.91	5.25
STC-836	For 1 3/4"- 2 3/4" OD Tubing	A-1016C	17011016	048643179813	10	N/A	5	3.05	21.00
STC-840	For 2"- 3" OD Tubing	A-1016A	17021016	048643179820	2	10	60	8.26	6.00
STC-888	For 4 1/4"- 6" OD Tubing	A-1019	17001019	048643101647	1	10	60	6.04	4.50

**A bulk package consists of 100 loose pieces, not 100 bagged units.
#The inner carton reflects the minimum purchase quantity for that item.
Orders will be rounded to the nearest inner carton quantity.

Hose Clamps and Crimping Supplies

No. STC Marine Grade Stainless Steel $\frac{5}{16}$ " Screw Clamp



PolyBag

Industry No.	Size	Watts Model	Ordering Code	UPC	Bag Qty (# of pieces)	#Inner Carton Qty. (# of bags)	Master Carton Qty. (# of bags)	Master Carton Weight (lbs)	List Price
STC-04	For $\frac{1}{4}$ "- $\frac{5}{8}$ " OD Tubing	A-1000	17001000	048643093003	2	5	60	2.28	\$3.00
STC-06	For $\frac{5}{16}$ "- $\frac{7}{8}$ " OD Tubing	A-1001	17001001	048643093010	2	5	60	2.50	2.75
STC-08	For $\frac{1}{2}$ "-1" OD Tubing	A-1002	17001002	048643093034	2	25	150	27.78	3.00
STC-12	For $\frac{5}{8}$ "-1 $\frac{1}{4}$ " OD Tubing	A-1003	17001003	048643093027	2	25	150	5.80	3.25
STC-16	For $\frac{5}{8}$ "-1 $\frac{1}{2}$ " OD Tubing	A-1004	17001004	048643093041	2	25	150	6.96	3.25
STC-24	For 1"-2" OD Tubing	A-1005	17001005	048643093058	2	5	60	2.92	3.25
STC-36	For 1 $\frac{3}{4}$ "-2 $\frac{3}{4}$ " OD Tubing	A-1006	17001006	048643093065	2	5	60	3.87	3.25
STC-56	For 3"-4" OD Tubing	A-1007	17001007	048643093072	2	1	25	1.13	2.25
STC-72	For 3 $\frac{1}{8}$ "-5" OD Tubing	A-1008	17001008	048643093089	2	10	60	5.44	4.25
STC-88	For 4 $\frac{1}{4}$ "-6" OD Tubing	A-1009	17001009	048643093096	2	10	60	6.55	4.50

No. PHC Hose Cuffs



PolyBag

Industry No.	Size	Watts Model	Ordering Code	UPC	Bag Qty (# of pieces)	#Inner Carton Qty. (# of bags)	Master Carton Qty. (# of bags)	Master Carton Weight (lbs)	List Price
PHC-20	For 1 $\frac{1}{4}$ " OD Tubing	A-639	17000639	048643065093	1	2	24	3.67	\$6.50
PHC-24	For 1 $\frac{1}{2}$ " OD Tubing	A-649	17000649	048643065109	1	2	24	5.60	7.00

**A bulk package consists of 100 loose pieces, not 100 bagged units.
 #The inner carton reflects the minimum purchase quantity for that item.
 Orders will be rounded to the nearest inner carton quantity.

Needle Valves

No. 9106-C Ander-Lign Tube to Tube Straight Needle Valve with Insert



PolyBag

LEAD FREE*	Industry No.	Size	Watts Model	Ordering Code	UPC	Bag Qty (# of pieces)	#Inner Carton Qty. (# of bags)	Master Carton Qty. (# of bags)	Master Carton Weight (lbs)	List Price
		9106-C-4	For 1/4" OD Tubing Both Ends	LFSA630	0121861	098268593440	1	5	60	6.52
	9106-C-6	For 3/8" OD Tubing Both Ends	LFSA632	0121862	098268593457	1	5	60	10.85	13.75

No. 106-C Tube to Tube Straight Needle Valve



PolyBag

LEAD FREE*	Industry No.	Size	Watts Model	Ordering Code	UPC	Bag Qty (# of pieces)	#Inner Carton Qty. (# of bags)	Master Carton Qty. (# of bags)	Master Carton Weight (lbs)	List Price
		106-C-4	For 1/4" OD Tubing Both Ends	LFSC635	0121953	098268608441	1	5	60	6.51
	106-C-6	For 3/8" OD Tubing Both Ends	LFSC637	17700024	042805445105	1	5	60	10.48	10.00

No. 9106-CP Ander-Lign Poly Tube to Tube Straight Needle Valve with Insert



PolyBag

LEAD FREE*	Industry No.	Size	Watts Model	Ordering Code	UPC	Bag Qty (# of pieces)	#Inner Carton Qty. (# of bags)	Master Carton Qty. (# of bags)	Master Carton Weight (lbs)	List Price
		9106-CP-4	For 1/4" OD Tubing Both Ends	LFA42	17700069	042805445457	1	5	60	6.56
	9106-CP-6	For 3/8" OD Tubing	LFA140	17700106	042805445709	1	5	60	11.18	14.75

No. 9101-C Ander-Lign Tube to Male Pipe Straight Needle Valve



PolyBag

LEAD FREE*	Industry No.	Size	Watts Model	Ordering Code	UPC	Bag Qty (# of pieces)	#Inner Carton Qty. (# of bags)	Master Carton Qty. (# of bags)	Master Carton Weight (lbs)	List Price
		9101-C-4-2	1/4" OD Comp. X 1/8" MIP	LFSA620	0124185	098268799033	1	5	60	5.73
	9101-C-4-4	1/4" OD Comp. X 1/4" MIP	LFSA621	0124186	098268799040	1	5	60	5.70	11.00

No. 101-C Tube to Male Pipe Straight Needle Valve



PolyBag

LEAD FREE*	Industry No.	Size	Watts Model	Ordering Code	UPC	Bag Qty (# of pieces)	#Inner Carton Qty. (# of bags)	Master Carton Qty. (# of bags)	Master Carton Weight (lbs)	List Price
		101-C-4-2	1/4" OD Comp. X 1/8" MIP	LFSC620	0121950	098268608359	1	5	60	5.18
	101-C-4-4	1/4" OD Comp. X 1/4" MIP	LFSC621	0121951	098268608403	1	5	60	6.65	10.00

**A bulk package consists of 100 loose pieces, not 100 bagged units.
 #The inner carton reflects the minimum purchase quantity for that item.
 Orders will be rounded to the nearest inner carton quantity.

*The wetted surface of this product contacted by consumable water contains less than 0.25% of lead by weight.

Needle Valves

No. 9101-CP Ander-Lign Poly Tube to Male Pipe Straight Needle Valve with Insert



PolyBag

Industry No.	Size	Watts Model	Ordering Code	UPC	Bag Qty (# of pieces)	#Inner Carton Qty. (# of bags)	Master Carton Qty. (# of bags)	Master Carton Weight (lbs)	List Price
LEAD FREE* 9101-CP-4-2	1/4" OD Comp. X 1/8" MIP	LFA40	17700067	042805445433	1	5	40	4.01	\$8.00

No. 9103-C Ander-Lign Tube to Male Pipe Angle Needle Valve



PolyBag

Industry No.	Size	Watts Model	Ordering Code	UPC	Bag Qty (# of pieces)	#Inner Carton Qty. (# of bags)	Master Carton Qty. (# of bags)	Master Carton Weight (lbs)	List Price
LEAD FREE* 9103-C-4-2	1/4" OD Comp. X 1/8" MIP	LFSA623	0121859	098268593426	1	5	60	5.47	\$8.75
9103-C-4-4	1/4" OD Comp. X 1/4" MIP	LFSA624	0121860	098268593433	1	5	60	7.15	8.75

No. 103-C Tube to Male Pipe Angle Needle Valve



PolyBag

Industry No.	Size	Watts Model	Ordering Code	UPC	Bag Qty (# of pieces)	#Inner Carton Qty. (# of bags)	Master Carton Qty. (# of bags)	Master Carton Weight (lbs)	List Price
LEAD FREE* 103-C-4-2	1/4" OD Comp. X 1/8" MIP	LFSC624	17700420	098268496482	1	5	60	5.49	\$8.50
103-C-4-4	1/4" OD Comp. X 1/4" MIP	LFSC625	17700023	042805445099	1	5	60	7.03	8.50

No. 9103-CP Ander-Lign Poly Tube to Male Pipe Angle Needle Valve



PolyBag

Industry No.	Size	Watts Model	Ordering Code	UPC	Bag Qty (# of pieces)	#Inner Carton Qty. (# of bags)	Master Carton Qty. (# of bags)	Master Carton Weight (lbs)	List Price
LEAD FREE* 9103-CP-4-2	1/4" OD Comp. X 1/8" MIP	LFA41	17700068	042805445440	1	5	60	5.43	\$8.75

No. 130-P Female Pipe to Female Pipe Straight Needle Valve



PolyBag

Industry No.	Size	Watts Model	Ordering Code	UPC	Bag Qty (# of pieces)	#Inner Carton Qty. (# of bags)	Master Carton Qty. (# of bags)	Master Carton Weight (lbs)	List Price
LEAD FREE* 130-P-2	1/8" FIP Both Ends	LFSC639A	0121955	098268706604	1	5	60	7.50	\$7.75

**A bulk package consists of 100 loose pieces, not 100 bagged units.
 #The inner carton reflects the minimum purchase quantity for that item.
 Orders will be rounded to the nearest inner carton quantity.

*The wetted surface of this product contacted by consumable water contains less than 0.25% of lead by weight.



No. 104-C Brass Tube to Pipe Saddle Valve

PolyBag

Industry No.	Size	Watts Model	Ordering Code	UPC	Bag Qty (# of pieces)	#Inner Carton Qty. (# of bags)	Master Carton Qty. (# of bags)	Master Carton Weight (lbs)	List Price
LEAD FREE* 104-C-4	1/4" OD Comp. X 1/2" or 3/4" Pipe	LFSC-623	0121952	098268608410	1	5	60	13.47	\$11.00

Bulk Packages

Industry No.	Size	Watts Model	Ordering Code	UPC	**Bulk Qty (# of pieces)	#Inner Carton Qty. (# of bags)	Master Carton Qty. (# of bags)	Master Carton Weight (lbs)	List Price
LEAD FREE* 104-C-4	1/4" OD Comp. X 1/2" or 3/4" Pipe	LFSC-623BK	0122446	098268635898	100	1	1	20.44	\$992.50

No. 9604-CP Ander-Lign Poly Tube to Pipe Saddle Valve with Insert

PolyBag

Industry No.	Size	Watts Model	Ordering Code	UPC	Bag Qty (# of pieces)	#Inner Carton Qty. (# of bags)	Master Carton Qty. (# of bags)	Master Carton Weight (lbs)	List Price
LEAD FREE* 9604-CP-4	1/4" OD Comp. X 1/2", 3/4", or 1" Pipe	LFA50	17700070	042805445464	1	5	60	13.26	\$7.75
9604-CP-6	3/8" OD Comp. X 1/2", 3/4", or 1" Pipe	LFA141	17700107	042805445716	1	5	40	10.74	11.25



**A bulk package consists of 100 loose pieces, not 100 bagged units.
 #The inner carton reflects the minimum purchase quantity for that item.
 Orders will be rounded to the nearest inner carton quantity.

*The wetted surface of this product contacted by consumable water contains less than 0.25% of lead by weight.

Shutoff Cocks



No. 320-C Tee Handle Back Seating Drain Cock

PolyBag

Industry No.	Size	Watts Model	Ordering Code	UPC	Bag Qty (# of pieces)	#Inner Carton Qty. (# of bags)	Master Carton Qty. (# of bags)	Master Carton Weight (lbs)	List Price
320-C-2	1/8" MIP	LFA2091	17700350	042805447239	1	5	60	2.94	\$6.00
320-C-4	1/4" MIP	LFA2090	17700349	042805447222	1	5	60	3.99	6.50

LEAD FREE*

No. 58-C Tube to Tube Shutoff Cock



PolyBag

Industry No.	Size	Watts Model	Ordering Code	UPC	Bag Qty (# of pieces)	#Inner Carton Qty. (# of bags)	Master Carton Qty. (# of bags)	Master Carton Weight (lbs)	List Price
58-C-6	For 3/8" OD Tubing Both Ends	LFA142	17700405	098268468304	1	5	20	3.77	\$25.25

LEAD FREE*

No. 958-C Ander-Lign Tube to Tube Shutoff Cock



PolyBag

Industry No.	Size	Watts Model	Ordering Code	UPC	Bag Qty (# of pieces)	#Inner Carton Qty. (# of bags)	Master Carton Qty. (# of bags)	Master Carton Weight (lbs)	List Price
958-C-4	For 1/4" OD Tubing Both Ends	LFA610	17700425	098268496543	1	5	60	10.26	\$11.50

LEAD FREE*

**A bulk package consists of 100 loose pieces, not 100 bagged units.
 #The inner carton reflects the minimum purchase quantity for that item.
 Orders will be rounded to the nearest inner carton quantity.

*The wetted surface of this product contacted by consumable water contains less than 0.25% of lead by weight.

Shutoff Cocks



No. 79-P Female Pipe to Male Pipe Shutoff Cock

PolyBag

Industry No.	Size	Watts Model	Ordering Code	UPC	Bag Qty (# of pieces)	#Inner Carton Qty. (# of bags)	Master Carton Qty. (# of bags)	Master Carton Weight (lbs)	List Price
LEAD FREE* 79-P-4-4	¼" FIP X ¼" MIP	LFSP707	0122002	098268611274	1	5	60	12.17	\$21.75



No. 80-P Female Pipe to Male Pipe Shutoff Cock

PolyBag

Industry No.	Size	Watts Model	Ordering Code	UPC	Bag Qty (# of pieces)	#Inner Carton Qty. (# of bags)	Master Carton Qty. (# of bags)	Master Carton Weight (lbs)	List Price
LEAD FREE* 80-P-4	¼" FIP Both Ends	LFSP712	0122003	098268611298	1	5	60	12.08	\$19.00



No. 28-SAE Flare to Flare Shutoff Cock

PolyBag

Industry No.	Size	Watts Model	Ordering Code	UPC	Bag Qty (# of pieces)	#Inner Carton Qty. (# of bags)	Master Carton Qty. (# of bags)	Master Carton Weight (lbs)	List Price
LEAD FREE* 28-SAE-6	¾" Flare Both Ends	LFA188	0122138	098268619218	1	5	40	7.34	\$20.50
28-SAE-8	½" Flare Both Ends	LFA286	0122167	098268620665	1	5	60	18.23	21.75



No. 161-SAE Flare to Female Pipe Shutoff Cock

PolyBag

Industry No.	Size	Watts Model	Ordering Code	UPC	Bag Qty (# of pieces)	#Inner Carton Qty. (# of bags)	Master Carton Qty. (# of bags)	Master Carton Weight (lbs)	List Price
LEAD FREE* 161-SAE-6-8	¾" Flare X ½" FIP	LFA189	0122139	098268619225	1	5	20	7.67	\$20.25
161-SAE-8-8	½" Flare X ½" FIP	LFA285	0122166	098268620658	1	5	20	8.13	20.50

**A bulk package consists of 100 loose pieces, not 100 bagged units.
 #The inner carton reflects the minimum purchase quantity for that item.
 Orders will be rounded to the nearest inner carton quantity.

*The wetted surface of this product contacted by consumable water contains less than 0.25% of lead by weight.

Dielectric Unions



No. 204 Female Pipe to Sweat Dielectric Union

PolyBag

Industry No.	Size	Watts Model	Ordering Code	UPC	Bag Qty (# of pieces)	#Inner Carton Qty. (# of bags)	Master Carton Qty. (# of bags)	Master Carton Weight (lbs)	List Price
204-8-8	1/2" FIP X 1/2" Sweat	LF850	17700308	042805446911	1	5	40	14.00	\$13.50
204-12-8	3/4" FIP X 1/2" Sweat	LF895	17700330	042805447130	1	5	20	9.48	13.75
204-12-12	3/4" FIP X 3/4" Sweat	LF896	17700331	042805447147	1	5	60	27.58	12.75

LEAD FREE*

No. 204M Male Pipe to Sweat Dielectric Union



PolyBag

Industry No.	Size	Watts Model	Ordering Code	UPC	Bag Qty (# of pieces)	#Inner Carton Qty. (# of bags)	Master Carton Qty. (# of bags)	Master Carton Weight (lbs)	List Price
204M-12-8	3/4" MIP X 1/2" Sweat	LFA895A	17700371	042805447413	1	5	20	14.52	\$16.00
204M-12-12	3/4" MIP X 3/4" Sweat	LFA852	17700310	042805446935	1	5	60	36.61	16.75

LEAD FREE*

Water Meter Adaptor



No. 304 Two Piece Water Meter Adaptor with Washers

PolyBag

Industry No.	Size	Watts Model	Ordering Code	UPC	Bag Qty (# of pieces)	#Inner Carton Qty. (# of bags)	Master Carton Qty. (# of bags)	Master Carton Weight (lbs)	List Price
304-16-12	1" FIP X 3/4" MIP	LFA907	17700333	042805447161	1	2	24	12.46	\$44.25

LEAD FREE*

**A bulk package consists of 100 loose pieces, not 100 bagged units.
 #The inner carton reflects the minimum purchase quantity for that item.
 Orders will be rounded to the nearest inner carton quantity.

*The wetted surface of this product contacted by consumable water contains less than 0.25% of lead by weight.

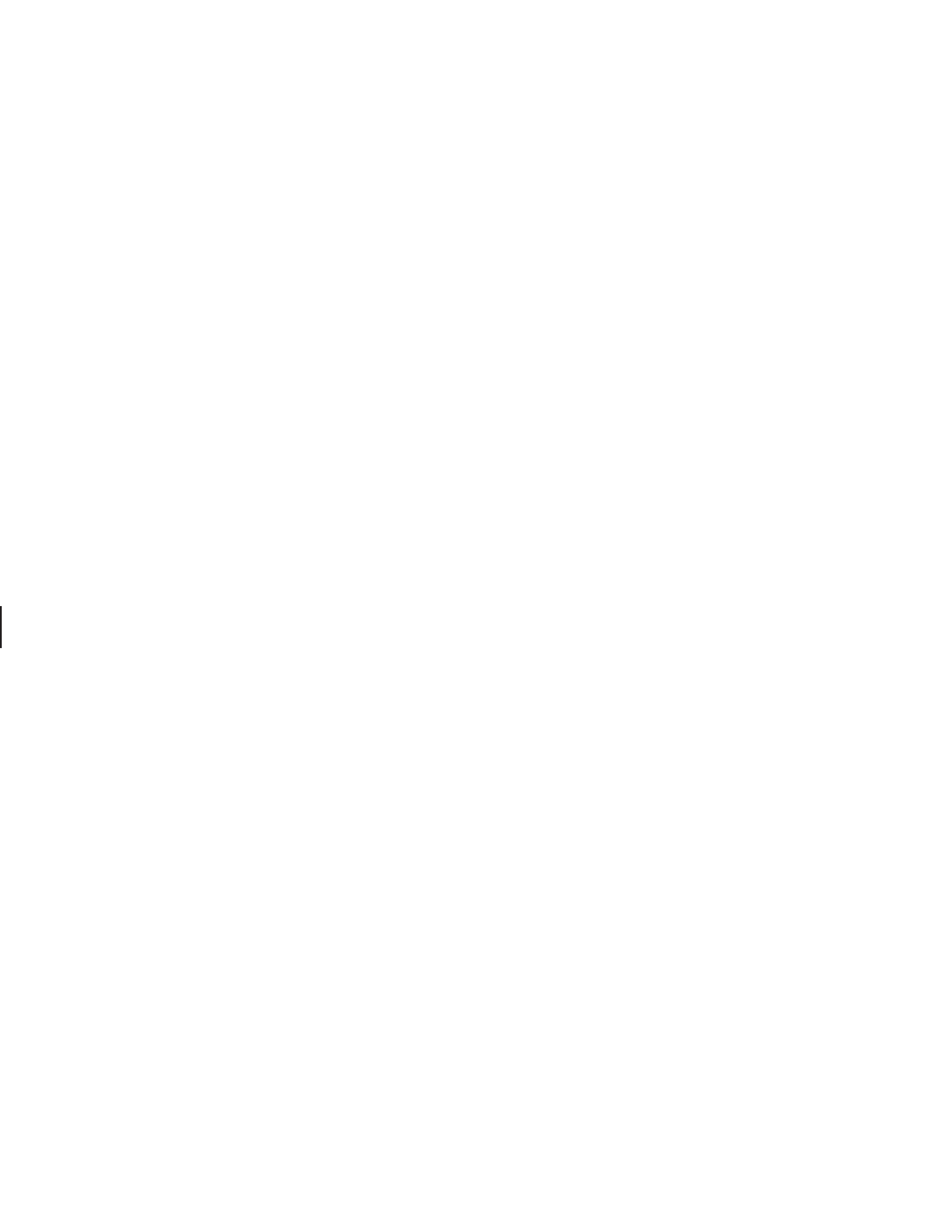

For Technical and Ordering Assistance, please call us at 978-688-1811.

To locate your nearest Watts representative, please click on our *find a sales rep* locator on watts.com.

Represented by:

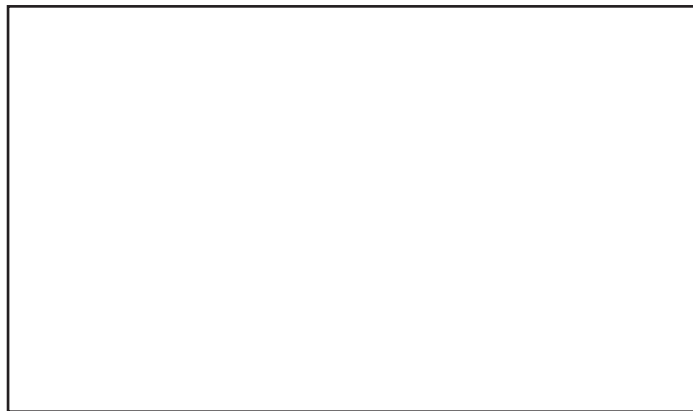

A Watts Water Technologies Company

USA: Tel: (978) 689-6066 • Fax: (978) 975-8350 • Watts.com

Canada: Tel: (905) 332-4090 • Fax: (905) 332-7068 • Watts.ca

Latin America: Tel: (52) 81-1001-8600 • Fax: (52) 81-8000-7091 • Watts.com