

Canadian Price List

Radiant Heating & Snow Melting Solutions

Commercial & Residential Hydronic & Electric Products

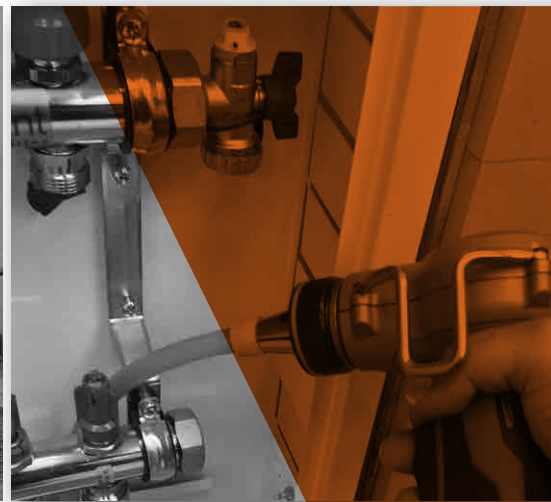

Effective February 27, 2017

All prices supersede previous issues, are temporary and subject to change without notice.

WATTS RADIANT CANADA - TERMS AND CONDITIONS

FREIGHT TERMS:

All shipments are F.O.B. shipping point. Shipments from the factory of less than 500 lbs. or \$3,500.00 net are F.O.B. factory. Factory shipments over 500 lbs., \$7,000.00 list or \$3,500.00 net will be prepaid and allowed within Canada when made at the lowest motor carrier transportation rate. Short-shipments and/or damaged goods must be reported within 72 hours.

PAYMENT TERMS:

Invoices are due and payable 30 days from the date of invoice.

STOCKING WHOLESALE MINIMUM CHARGE:

A minimum billing charge of \$75.00 applies to shipments F.O.B. factory. Stocking Wholesaler Customers are encouraged to order sufficient material to avoid this charge, which is necessitated by increased costs of processing small orders.

SPECIAL PRODUCTS:

Orders for special or modified products are non-cancellable and non-returnable.

LIMITED WARRANTY:

This limited warranty is provided by WATTS Water Technologies (Canada) Inc., 5435 North Service Road Burlington, Ontario, Canada L7L 5H7 (the "Company"). The Company warrants each product to be free from defects in material and workmanship under normal usage for a period of one year from the date of original shipment. In the event of such defects within the warranty period, the Company will, at its option, replace or recondition the product without charge. This warranty may be transferred to subsequent product owners.

Subject to applicable laws, including consumer protection legislation, the limited warranty set forth above is given expressly and is the only warranty given by the Company with respect to the product. The Company makes no other warranties, express or implied. The Company hereby specifically disclaims all other representations, warranties or conditions, express or implied, including but not limited to the implied representations, conditions and warranties of merchantability and fitness for a particular purpose.

Subject to applicable laws, including consumer protection legislation, the remedy described in the first paragraph of this warranty shall constitute the sole and exclusive remedy for breach of warranty, and the Company shall not be responsible for any incidental, special or consequential damages, including without limitation, lost profits or the cost of repairing or replacing other property which is damaged if this product does not work properly, other costs resulting from labour charges, delays, vandalism, negligence, fouling caused by foreign material, damage from adverse water conditions, chemical, or any other circumstances over which the Company has no control. The Company shall not be responsible for shipping or freight changes associated with warranty claims.

The warranty set forth above shall be invalidated by any abuse, misuse, misapplication, improper installation or improper maintenance or alteration of the product. For claims within the warranty period, contact the Company at 1-888-208-8927.

THE COMPANY MAKES NO OTHER WARRANTIES EXPRESS OR IMPLIED EXCEPT AS PROVIDED IN THIS LIMITED WARRANTY.

RETURNED GOODS RESTOCKING CHARGE:

No material shall be returned without authorization. When credit is issued it will be at the price charged, or prevailing price if lower, less handling charges based on costs of reconditioning, boxing, etc. However, a minimum 25% handling charge will apply. A minimum handling charge of \$35.00 is applied whenever the 25% handling deduction does not total \$35.00. Products which are obsolete or made to special order are not returnable.

NOTE:

Prices and terms are subject to change without notice and supersede all previous quotations. The right is reserved to change or modify product design or construction without prior notice and without incurring any obligation to make such changes and modifications on products previously or subsequently sold.

WATTS Water Technologies (Canada) Inc. reserves the right to modify or change product design or construction without prior notice and without incurring any obligation to make similar changes and modifications to products previously or subsequently sold.

See your WATTS representative for any clarification.

TABLE OF CONTENTS

Tubing

RadiantPERT	1
RadiantPEX+	1
Onix Radiant Tubing	2
RadiantPEX-AL	2

Fittings

RadiantPEX-AL Fittings	2
PEX/PERT CinchClamps and Crimp Rings	2
PEX/PERT SS-T20 Fittings	2
PEX/PERT Crimp Fittings	3
PEX/PERT Compression Fittings	4
ASTM F1960 Expansion Fittings for RadiantPERT	4
Onix Clamps	4
Onix Fittings	5
RadiantPEX-AL Compression Fittings	5

Manifolds 6

Radiant Stainless Steel Manifolds & Accessories	6
Radiant Copper Manifolds	7
ONIX Custom Copper Manifolds	7
PEX CRIMP Custom Copper Manifolds	7
RadiantPEX-AL Compression Custom Copper Manifolds	8
CustomCut Copper Manifolds	8
Copper Tubular Accessories	9

R-flex Tubing & Fittings 9

Radiant Fasteners and Tools 10

SmartTrac Panels 11

Radiant & Snow Melt Controls 11

Hydronic Accessories 11

ThermalPro (formerly HydroNex) Mechanical Panels 12

ThermalPro Boiler Stations 12

Thermal Pro Standard Packages	12
-------------------------------------	----

Thermal Pro Commercial 13

Electric Floor Heating TapeMats, Cables and Accessories 16

Electric Floor Heating TapeMat KITS	16
Electric Floor Heating WarmWire KITS	16
Electric Floor Heating TapeMat	17
Electric Floor Heating CUSTOM TapeMat	17
Electric Floor Heating Cables - 120VAC	17
HeatMatrix Uncoupling Mat	18
Electric UnderFloor Heating Mats	18
SlabHeat Cables and Accessories	18
Electric Floor Heating Thermostats and Accessories	18

Electric ProMelt Mats, Cables, and Accessories 19

ProMelt Snow Melting Mats	19
ProMelt Snow Melting Cable Spools	19
ProMelt - Controls & Accessories	20

Description	Pkg Qty	Model Number	Old # / Cross reference	Order Number	Wt (lbs.)	Price Per unit / ft	UPC Code	Jan 1, 2017 List Price
RadiantPERT Tubing								
3/8" RadiantPERT x 600' Coil		PT032061-600		81016322	25	0.620	840213177324	\$ 372.00
1/2" RadiantPERT x 300' Coil	1	PT-032081-300		81016323	16	0.715	840213177331	\$ 214.50
1/2" RadiantPERT x 1000' Coil	1	PT-032081-1000		81016324	54	0.715	840213177348	\$ 715.00
NEW 5/8" RadiantPERT x 100' Coil	1	PT032101-100		81019452	8	0.950	840213210939	\$ 95.00
NEW 5/8" RadiantPERT x 300' Coil	1	PT032101-300		81019453	23	0.950	840213210946	\$ 285.00
5/8" RadiantPERT x 500' Coil	1	PT032101-500		81016325	38	0.950	840213177355	\$ 475.00
5/8" RadiantPERT x 1200' Coil	1	PT032101-1200		81016326	91	0.950	840213177362	\$ 1,140.00
3/4" RadiantPERT x 20' STICKS (25 Lengths)	1	PT032121		81016357	51	1.240	840213000813	\$ 620.00
3/4" RadiantPERT x 300' Coil	1	PT032121-300		81016327	31	1.240	840213177379	\$ 372.00
3/4" RadiantPERT x 500' Coil	1	PT032121-500		81016328	51	1.240	840213177386	\$ 620.00
3/4" RadiantPERT x 1200' Coil	1	PT032121-1200		81016329	122	1.240	840213177393	\$ 1,488.00
1" RadiantPERT x 20' STICKS (5 Lengths)	1	PT032121		81016357	16	2.555	840213000820	\$ 255.50
1" RadiantPERT x 300' Coil	1	PT032161-300		81016330	50	2.555	840213177409	\$ 766.50
RadiantPEX+ Radiant Tubing								
<i>Custom RadiantPEX+ lengths - *Minimum order quantity must be 5,000 ft. Please allow 2 week lead time.</i>								
3/8" RadiantPEX+ x 600' Coil	1	PB032061-600		81000850	26	0.620	840213034627	\$ 372.00
NEW 1/2" RadiantPEX+ custom length coil		PB032081-1		81010820		0.715	840213093211	0.715/ft
1/2" RadiantPEX+ x 20' Sticks (25 / bundle)	1	PB032081-20		8100944C	25	0.715		\$ 357.50
NEW 1/2" RadiantPEX+ x 100' Coil	1	PB032081-100		81001680	6	0.715	840213024161	\$ 71.50
1/2" RadiantPEX+ x 250' Coil		PB032081-250		810010945	15	0.715		\$ 178.75
1/2" RadiantPEX+ x 300' Coil	1	PB032081-300		81003406	17	0.715	840213060244	\$ 214.50
1/2" RadiantPEX+ x 500' Coil		PB032081-500		81009710	25	0.715		\$ 357.50
1/2" RadiantPEX+ x 600' Coil	1	PB032081-600		81001682	27	0.715	840213036843	\$ 429.00
1/2" RadiantPEX+ x 1000' Coil	1	PB032081-1000		81001681	55	0.715	840213039929	\$ 715.00
NEW 5/8" RadiantPEX+ custom length coil		PB032101-1		81010815		0.950	840213093075	950/ft
NEW 5/8" RadiantPEX+ x 300' Coil	1	PB032101-300		81009852	27	0.950	840213091996	\$ 285.00
5/8" RadiantPEX+ x 400' Coil	1	PB032101-400		81010946	39			
NEW 5/8" RadiantPEX+ x 500' Coil	1	PB032101-500		81009711	43	0.950	840213089528	\$ 475.00
5/8" RadiantPEX+ x 600' Coil	1	PB032101-600		81001684	51	0.950	840213038243	\$ 570.00
5/8" RadiantPEX+ x 1000' Coil	1	PB032101-1000		81010947	95			
5/8" RadiantPEX+ x 1200' Coil	1	PB032101-1200		81001683	102	0.950	840213041373	\$ 1,140.00
NEW 3/4" RadiantPEX+ custom length coil		PB032121-1		81010819		1.240	840213093464	1,240/ft.
3/4" RadiantPEX+ x 100' Coil	1	PB032121-100		81001685	11	1.240	840213028053	\$ 124.00
3/4" RadiantPEX+ x 250' Coil	1	PB032121-250		81006644	25			
NEW 3/4" RadiantPEX+ x 300' Coil	1	PB032121-300		81005303	27	1.240	840213071110	\$ 372.00
3/4" RadiantPEX+ x 500' Coil	1	PB032121-500		81001687	44	1.240	840213039479	\$ 620.00
NEW 3/4" RadiantPEX+ x 600' Coil	1	PB032121-600		81001688	53	1.240	840213040239	\$ 744.00
3/4" RadiantPEX+ x 1000' Coil	1	PB032121-1000		81009868	88	1.240	840213090555	\$ 1,240.00
NEW 3/4" RadiantPEX+ x 1200' Coil	1	PB032121-1200		81001686	106	1.240	840213042042	\$ 1,488.00
3/4" RadiantPEX+ x 20' (bundle of 10 sticks)	1	PB032121-20		81006643	22	1.240		\$ 248.00
NEW 3/4" RadiantPEX+ x 20' (bundle of 25 sticks)	1	PB032121-20		81007368	42	1.240	840213081652	\$ 620.00
1" RadiantPEX+ custom length coil		PB032161-1		81010965		2.555	840213093419	2,555/ft
1" RadiantPEX+ x 100' Coil	1	PB032161-100		81004923	18	2.555	840213070045	\$ 255.50
1" RadiantPEX+ x 300' Coil	1	PB032161-300	81006647	81009361	26	2.555	840213089504	\$ 766.50
1" RadiantPEX+ x 500' Coil	1	PB032161-500		81006648	52			
NEW 1" RadiantPEX+ x 600' Coil	1	PB032161-600		81002954	107	2.555	840213059132	\$ 1,533.00
1" RadiantPEX+ x 20' (bundle of 5 sticks)	1	PB032161-20	81006648	81007367	16	2.555	840213081669	\$ 255.50
1-1/4" RadiantPEX x 100' Coil	1	PB032181-100		81009109	26	3.310	840213088033	\$ 331.00
1-1/4" RadiantPEX x 300' Coil	1	PB032181-300		81009110	73	3.310	840213088040	\$ 993.00
1-1/4" RadiantPEX x 20' (bundle of 5 sticks)	1	PB032181-20		81009118	24	3.310	840213088064	\$ 331.00
1-1/2" RadiantPEX x 100' Coil	1	PB032201-100		81009994	32	5.445	840213091217	\$ 544.50
1-1/2" RadiantPEX x 300' Coil	1	PB032201-300		81009995	95	5.445	840213091224	\$ 1,633.50
1-1/2" RadiantPEX x 20' (bundle of 5 sticks)	1	PB032201-20		81009993	32	5.445	840213091231	\$ 544.50
2" RadiantPEX x 100' Coil	1	PB032221-100		81010853	62	8.350	840213093471	\$ 835.00
2" RadiantPEX x 300' Coil	1	PB032221-300		81010854	186	8.350	840213093488	\$ 2,505.00
2" RadiantPEX x 20' (bundle of 5 sticks)	1	PB032221-20		81010855	62	8.350	840213093495	\$ 835.00

Description	Pkg Qty	Model Number	Old # / Cross reference	Order Number	Wt (lbs.)	Price Per unit / ft	UPC Code	Jan 1, 2017 List Price
Onix Radiant Tubing								
3/8" Onix x 160' Coil	1	086061-160		81001558	29	\$ 2.42	840213032852	\$ 386.40
3/8" Onix x 180' Coil	1	086061-180		81001559	32	\$ 2.42	840213033958	\$ 434.70
3/8" Onix x 200' Coil	1	086061-200		81001560	36	\$ 2.42	840213034696	\$ 483.00
3/8" Onix x 600' Spool	1	086061-600		81001565	108	\$ 2.42	840213040932	\$ 1,449.00
1/2" Onix x 200' Coil	1	086081-200		81001579	46	\$ 3.47	840213037017	\$ 693.00
1/2" Onix x 280' Coil	1	086081-250		81001582	58	\$ 3.47	840213038397	\$ 866.25
1/2" Onix x 300' Coil	1	086081-300		81001584	69	\$ 3.47	840213039653	\$ 1,039.50
1/2" Onix x 400' Spool	1	086081-400		81001587	92	\$ 3.47	840213040536	\$ 1,386.00
1/2" Onix x 600' Spool	1	086081-600		81001590	138	\$ 3.47	840213041625	\$ 2,079.00
5/8" Onix x 100' Coil	1	086101-100		81001600	25	\$ 4.68	840213033002	\$ 467.50
5/8" Onix x 200' Coil	1	086101-200		81001603	50	\$ 4.68	840213038106	\$ 935.00
5/8" Onix x 300' Coil	1	086101-300		81001605	75	\$ 4.68	840213040468	\$ 1,402.50
5/8" Onix x 400' Spool	1	086101-400		81001609	100	\$ 4.68	840213041182	\$ 1,870.00
5/8" Onix x 600' Spool	1	086101-600		81001616	150	\$ 4.68	840213042141	\$ 2,805.00
3/4" Onix x 100' Coil	1	086121-100		81001627	35	\$ 7.35	840213035983	\$ 735.00
3/4" Onix x 200' Coil	1	086121-200		81001629	70	\$ 7.35	840213040253	\$ 1,470.00
3/4" Onix x 300' Coil	1	086121-300		81001631	105	\$ 7.35	840213041434	\$ 2,205.00
3/4" Onix x 400' Spool	1	086121-400		81001634	140	\$ 7.35	840213042011	\$ 2,940.00

RadiantPEX-AL Tubing and Fittings

NEW	3/8" x 200' (Coil) RadiantPEX-AL	1	RL06-200-OR	81011133	18	\$ 0.92	840213093600	\$ 183.02
NEW	1/2" x 300' (Coil) RadiantPEX-AL	1	RL0508-300-OR	81010635	23	\$ 1.28	840213095352	\$ 383.67
NEW	1/2" x 1000' (Coil) RadiantPEX-AL	1	RL0508-1000-OR	81010637	70	\$ 1.28	840213095376	\$ 1,278.90
NEW	5/8" x 300' (Coil) RadiantPEX-AL	1	RL10-300-OR	81007605	35	\$ 1.62	840213082666	\$ 486.21
NEW	5/8" x 1200' (Coil) RadiantPEX-AL	1	RL10-1200-OR	81007606	130	\$ 1.62	840213082673	\$ 1,944.81
NEW	3/4" x 100' (Coil) RadiantPEX-AL	1	RL12-100-OR	81007607	18	\$ 2.16	840213082680	\$ 216.09
NEW	3/4" x 300' (Coil) RadiantPEX-AL	1	RL12-300-OR	81007608	48	\$ 21.61	840213082697	\$ 648.27
NEW	3/4" x 500' (Coil) RadiantPEX-AL	1	RL12-500-OR	81007609	73	\$ 2.16	840213082703	\$ 1,080.45
NEW	1" x 100' (Coil) RadiantPEX-AL	1	RL16-100-OR	81007610	20	\$ 2.82	840213082710	\$ 282.24
NEW	1" x 300' (Coil) RadiantPEX-AL	1	RL16-300-OR	81007611	54	\$ 2.82	840213082727	\$ 846.72

PEX/PERT CinchClamps and Crimp Rings

Crimprings

3/8" CrimpRing	100	PCCR2X-100	81001069 DNU	81001071	1		840213019907	\$ 34.65
1/2" CrimpRing	100	PCCR3X-100	81001073 DNU	81001075	1		840213019921	\$ 28.05
5/8" CrimpRing	100	PCCR6X-100		81004508	2		840213000585	\$ 32.60
3/4" CrimpRing	100	PCCR4X-100	81001078 DNU	81001080	2		840213020859	\$ 33.40
1" CrimpRing	100	PCCR5X-100	81001082 DNU	81001084	3		840213022655	\$ 38.65
1-1/4" CrimpRing	10	PCCR7X-10	81001083 DNU	81011152	3		840213093532	\$ 45.05
1-1/2" CrimpRing	10	PCCR9X-10		81011129	5		840213093549	\$ 89.20
2" CrimpRing	5	PCCR10X-5		81017116	3		840213187330	\$ 31.70

CinchClamps

3/8" CinchClamps	10	PCCC2X-10		81004993	1		840213070182	\$ 8.25
1/2" CinchClamps	10	PCCC3X-10		81004995	1		840213069964	\$ 9.05
1/2" CinchClamps	100	PCCC3X-100	81004884 DNU	81004996	1		840213070120	\$ 90.25
5/8" CinchClamps	10	PCCC6X-10		81005114	2		840213070922	\$ 28.35
5/8" CinchClamps	100	PCCC6X-100	81005114	81005115	3		840213070939	\$ 283.30
3/4" CinchClamps	10	PCCC4X-10		81004997	2		840213070199	\$ 12.40
3/4" CinchClamps	100	PCCC4X-100	81004887 DNU	81004998	3		840213070137	\$ 124.05
1" CinchClamps	10	PCCC5X-10	81004890 DNU	81005001	2		840213070281	\$ 18.80

PEX/PERT SS-T20 Fittings (Heating Only - Not For Potable)

Crimp x BSP

NEW	3/8" Crimp x 3/4" SS-T20 Swivel BSP Fitting	10	PC690001-10	81005160	1		840213073657	\$ 151.80
NEW	1/2" Crimp x 3/4" SS-T20 Swivel BSP Fitting	10	PC690002-10	81005162	1		840213073671	\$ 105.25
NEW	5/8" Crimp x 3/4" SS-T20 Swivel BSP Fitting	10	PC690003-10	81005164	2		840213073695	\$ 120.35
NEW	3/4" Crimp x 3/4" SS-T20 Swivel BSP Fitting	10	PC690004-10	81005395	2		840213074425	\$ 246.90

Compression x BSP

	3/8" PEX Compression x 3/4" SST20 Swivel BSP	10	PX690001-10	81005166	1		840213073718	\$ 151.80
	1/2" PEX Compression x 3/4" SST20 Swivel BSP	10	PX690002-10	81005168	1		840213073732	\$ 105.25
	5/8" PEX Compression x 3/4" SST20 Swivel BSP	10	PX690003-10	81005170	2		840213073756	\$ 120.35
	3/4" PEX Compression x 3/4" SST20 Swivel BSP	10	PX690004-10	81005172	2		840213073770	\$ 246.90
NEW	Replacement BSP O-Ring (Crimp BSP only)	1	PX690000	81005279	1		840213079109	\$ 1.60

Description	Pkg Qty	Model Number	Old # / Cross reference	Order Number	Wt (lbs.)	Price Per unit / ft	UPC Code	Jan 1, 2017 List Price
PEX/PERT Crimp Fittings (8100xxxx Heating Only - Not For Potable 065xxxx approved for Potable)								
Crimp x MS Adapters								
3/8" Crimp x 1/2" LF Male Sweat Adapter	10	LFPC650X-10	0653006	81016909	1		840213182922	\$ 10.75
1/2" Crimp x 1/2" LF Male Sweat Adapter	10	PC660X-10	81003424 DNU	81003685	1		840213059712	\$ 19.50
5/8" Crimp x 1/2" Male Sweat Adapter	10	PC670X-10	81003426 DNU	81003427	1		840213059682	\$ 94.45
5/8" Crimp x 3/4" Male Sweat Adapter	10	LFPC675X-10	0653007	81016910	2		840213182939	\$ 9.70
3/4" Crimp x 1/2" LF Male Sweat Adapter	10	LFPC700X-10	0653008	81016911	2		840213182946	\$ 32.30
1" Crimp x 1" LF Male Sweat Adapter	10	LFPC725X-10	0653131	81016912	3		840213182953	\$ 185.55
NEW 1 1/4" Crimp x 1 1/4" LF Male Sweat Adapter	1	LFPC795X-1		81016913	1		840213182960	\$ 34.15
NEW 1 1/2" Crimp x 1 1/2" LF Male Sweat Adapter	1	LFPC710X-1		81016931	1		840213183141	\$ 39.70
NEW 2" Crimp x 2" LF Male Sweat Adapter	10	LFPC750X-10	0653010	81016914	1		840213182977	\$ 10.05
Crimp x Female Sweat Adapters								
1/2" Crimp x 1/2" LF Female Sweat Adapter	10	LFPC775X-10	0653011	81016915	1		840213182984	\$ 15.80
3/4" Crimp x 3/4" LF Female Sweat Adapter	10	LFPC780X-10	0653012	81016916	2		840213182991	\$ 19.10
1" Crimp x 1" LF Female Sweat Adapter	10	LFPC785X-10	0653159	81016917	2		840213183004	\$ 193.95
NEW 1 1/4" Crimp x 1 1/4" LF Female Sweat Adapter	1	LFPC790X-1		81016918	2		840213183011	\$ 27.00
NEW 1 1/2" Crimp x 1 1/2" LF Female Sweat Adapter	1	LFPC7110X-1		81017118	2		840213187354	\$ 31.00
NEW 2" Crimp x 2" LF Female Sweat Adapter	10	LFPCMC23X-10	0653023	81016919	2		840213183028	\$ 34.95
Crimp x MPT Adapters								
3/8" Crimp x 1/2" LF MPT Adapter	10	LFPCMC33X-10	0653024	81016920	2		840213183035	\$ 21.80
1/2" Crimp x 1/2" LF MPT Adapter	10	PCMC64X-10	81003712 DNU	81005385	2		840213074326	\$ 45.10
5/8" Crimp x 3/4" MPT Adapter	10	LFPCMC43X-10	0653026	81016922	2		840213183059	\$ 32.15
3/4" Crimp x 1/2" LF MPT Adapter	10	LFPCMC44X-10	0653027	81016923	2		840213074340	\$ 31.55
3/4" Crimp x 3/4" LF MPT Adapter	10	LFPCMC55X-10	0653030	81016924	3		840213183073	\$ 28.35
1" Crimp x 1" LF MPT Adapter	10	LFPCMC78X-10	0653153	81016925	5		840213183080	\$ 280.35
NEW 1 1/4" Crimp x 1 1/4" LF MPT Adapter	1	LFPCMC99X-10		81016926	7		840213183097	\$ 47.25
NEW 1 1/2" Crimp x 1 1/2" LF MPT Adapter	1	LFPCMC110X-1		81016927	2		840213183103	\$ 70.40
NEW 2" Crimp x 2" LF MPT Adapter	10	LFPCCE34-10	0653118	81016928	3		840213183110	\$ 59.80
Crimp x Female Sweat Elbow								
NEW 1/2" Crimp x 3/4" LF Female Sweat Elbow	10	PCE64-10		81004786	3		840213071158	\$ 71.20
5/8" Crimp x 3/4" Female Sweat Elbow	10	LFPCCE44-10	0653119	81016929	3		840213183127	\$ 75.65
3/4" Crimp x 3/4" LF Female Sweat Elbow	10	PCE34M-10		81009374	3		840213089542	\$ 59.80
Crimp x Male Sweat Elbow								
NEW 1/2" Crimp x 3/4" Male Sweat Elbow	10	PCE44M-10		81009378	3		840213089559	\$ 75.60
NEW 3/4" Crimp x 3/4" Male Sweat Elbow	10	LFPCCE33X-10	0653101	81016932	1		840213183158	\$ 15.55
Crimp Elbow								
NEW 1/2" Crimp LF Elbow	10	PCE66X-10		81014904	1		840213156787	\$ 33.80
5/8" Crimp LF Elbow	10	LFPCCE44X-10	0653103	81016933	1		840213183165	\$ 19.50
3/4" Crimp LF Elbow	10	LFPCCE55X-10	0653104	81016934	2		840213183172	\$ 58.35
1" Crimp LF Elbow	10	LFPCCE77X-10	0653158	81016935	3		840213183189	\$ 445.90
NEW 1 1/4" Crimp LF Elbow	1	LFPCCE99X-1		81016936	1		840213183196	\$ 32.75
NEW 1 1/2" Crimp LF Elbow	1	LFPCCE110X-1		81016937	1		840213183202	\$ 59.55
NEW 2" Crimp LF Elbow	10	LFPCCT333X-10	0653072	81016938	1		840213183219	\$ 19.85
Crimp Tee								
1/2" Crimp LF Tee	10	LFPCCT444X-10	0653078	81016939	2		840213183226	\$ 23.55
3/4" Crimp LF Tee	10	LFPCCT555X-10	0653083	81016940	3		840213183233	\$ 68.35
1" Crimp LF Tee	10	LFPCCT777X-10	0653157	81017119	5		840213187361	\$ 454.40
NEW 1 1/4" Crimp LF Tee	1	LFPCCT999X-1		81017120	1		840213187378	\$ 40.30
NEW 1 1/2" Crimp LF Tee	1	LFPCCT111X-1		81017121	1		840213187385	\$ 52.35
NEW 2" Crimp LF Tee	10	LFPCCT554X-10	0653082	81016943	3		840213183264	\$ 62.80
1" x 1" x 3/4" Crimp LF Tee	10	LFPCCT22X-10	0653045	81016944	1		840213183271	\$ 12.55
Crimp Coupling								
3/8" Crimp LF Coupling	10	LFPCCC33X-10	0653047	81016945	1		840213183288	\$ 10.05
1/2" Crimp LF Coupling	10	PCC66X-10	81003428 DNU	81005376	1		840213071301	\$ 27.45
5/8" Crimp Coupling	10	LFPCCA44X-10	0653049	81016946	2		840213183295	\$ 10.65
3/4" Crimp LF Coupling	10	LFPCCE55X-10	0653051	81016947	2		840213183301	\$ 30.35
1" Crimp LF Coupling	10	LFPCCT77X-10	0653052	81016948	3		840213183318	\$ 370.75
NEW 1 1/4" Crimp LF Coupling	1	LFPCCC99X-1		81016949	1		840213183325	\$ 33.95
NEW 1 1/2" Crimp LF Coupling	1	LFPCMP110X-1		81016950	1		840213183332	\$ 34.60
NEW 2" Crimp LF Coupling	1 Kit	LFPCCCA3K		81016952	1		840213183356	\$ 8.00
Cinch Clamp Repair Kit								
NEW 1/2" LF CinchClamp Repair Kit (2 couplings, 4 clamps)	1 Kit	PCCA6K		81005326	1		840213071295	\$ 14.70
NEW 5/8" CinchClamp Repair Kit (2 couplings, 4 clamps)	1 Kit	LFPCCCA4K		81016953	1		840213183363	\$ 10.20
NEW 3/4" LF CinchClamp Repair Kit (2 couplings, 4 clamps)	1 Kit	LFPCCA2K	0653063	81016955	1	\$ 3.34	840213183387	\$ 35.05
CrimpRing Repair Kit								
NEW 3/8" LF CrimpRing Repair Kit (2 couplings, 4 rings)	1 Kit	LFPCCA3K	0653064	81016956	1	\$ 3.34	840213183394	\$ 35.05
NEW 1/2" LF CrimpRing Repair Kit (2 couplings, 4 rings)	1 Kit	PCCA6K		81003429	1		840213018474	\$ 9.05
NEW 5/8" CrimpRing Repair Kit (2 couplings, 4 rings)	1 Kit	LFPCCA4K	0653065	81016957	1		840213183400	\$ 35.05
NEW 3/4" LF CrimpRing Repair Kit (2 couplings, 4 rings)	1 Kit	LFPCCA5K	0653066	81016958	1		840213183417	\$ 76.45
NEW 1" LF CrimpRing Repair Kit (2 couplings, 4 rings)	1 Kit	LFPCCA7K	0653067	81016959	1		840213183424	\$ 688.55
NEW 1-1/4" LF CrimpRing Repair Kit (2 couplings, 4 rings)	1 Kit	LFPCCA9K		81011155	1		840213093594	\$ 103.95
NEW 1-1/2" LF CrimpRing Repair Kit (2 couplings, 4 rings)	1	LFP12123PX3		81016571	1		098268023404	\$ 124.20

Description	Pkg Qty	Model Number	Old # / Cross reference	Order Number	Wt (lbs.)	Price Per unit / ft	UPC Code	Jan 1, 2017 List Price
PEX/PERT Compression Fittings (Heating Only - Not For Potable)								
NEW 1/2" PEX SS-T20 Comp. Coupling Kit	1 Kit	PXCASST3K		81005175	1		840213073794	\$ 89.80
NEW 5/8" PEX SS-T20 Comp. Coupling Kit	1 Kit	PXCASST4K		81005176	1		840213073800	\$ 98.60
NEW 3/4" PEX SS-T20 Comp. Coupling Kit	1 Kit	PXCASST5K		81005177	2		840213073817	\$ 148.50
NEW ASTM F1960 Expansion Fittings for RadiantPERT								
NEW 3/8" F1960 x 1/2" LF Male Sweat Adapter	10	LFPF650X-10		81019376	1		098268096644	\$ 44.75
NEW 1/2" F1960 x 1/2" LF Male Sweat Adapter	10	LFPF670X-10		81019383	2		098268096842	\$ 99.75
NEW 5/8" F1960 x 3/4" LF Male Sweat Adapter	10	LFPF675X-10		81019394	2		098268097368	\$ 85.15
NEW 3/4" F1960 x 3/4" LF Male Sweat Adapter	10	LFPF737X-10		81019371	1		098268096576	\$ 65.75
NEW 3/8" F1960 x 1/2" LF Female Sweat Adapter	10	LFPF750X-10		81019377	1		098268096668	\$ 44.75
NEW 1/2" F1960 x 1/2" LF Female Sweat Adapter	10	LFPF770X-10		81019382	2		098268096750	\$ 99.75
NEW 5/8" F1960 x 3/4" LF Female Sweat Adapter	10	LFPF775X-10		81019395	2		098268097436	\$ 93.45
NEW 3/4" F1960 x 3/4" LF Female Sweat Adapter	10	LFPFMC33X-10		81019379	1		098268096699	\$ 71.20
NEW 1/2" F1960 x 1/2" LF MPT Adapter	10	LFPFMC44X-10		81019397	2		098268097504	\$ 108.05
NEW 3/4" F1960 x 3/4" LF MPT Adapter	10	LFPFMC33X-10		81019380	1		098268096712	\$ 92.60
NEW 1/2" F1960 x 1/2" LF FPT Adapter	10	LFPFMC44X-10		81019398	2		098268097511	\$ 127.45
NEW 3/4" F1960 x 3/4" LF FPT Adapter	10	LFPFMC22X-10		81019372	1		098268096583	\$ 53.55
NEW 3/8" F1960 LF Coupling	10	LFPFC33X-10		81019378	1		098268096675	\$ 36.25
NEW 1/2" F1960 LF Coupling	10	LFPFC66X-10		81019389	1		098268097085	\$ 105.00
NEW 5/8" F1960 LF Coupling	10	LFPFC44X-10		81019396	2		098268097450	\$ 76.15
NEW 3/4" F1960 LF Coupling	10	LFPFB24X-10		81019373	1		098268096590	\$ 157.50
NEW 3/8" F1960 x 3/4" BSP Fitting	10	LFPFB34X-10		81019381	1		098268096743	\$ 133.90
NEW 1/2" F1960 x 3/4" BSP Fitting	10	LFPFB64X-10		81019387	2		098268097061	\$ 175.90
NEW 5/8" F1960 x 3/4" BSP Fitting	10	LFPFB44X-10		81019399	2		098268097566	\$ 227.65
NEW 3/4" F1960 x 3/4" BSP Fitting	10	LFPFT333X-10		81019374	1		098268096613	\$ 107.50
NEW 1/2" F1960 LF Tee	10	LFPFE66X-10		81019386	1		098268097030	\$ 296.85
NEW 5/8" F1960 LF Tee	10	LFPFE44X-10		81019393	2		098268097320	\$ 238.90
NEW 3/4" F1960 LF Tee	10	LFPFE33X-10		81019375	1		098268096620	\$ 89.80
NEW 1/2" F1960 LF Elbow	10	LFPFE66X-10		81019388	1		098268097078	\$ 165.40
NEW 5/8" F1960 LF Elbow	10	LFPFE44X-10		81019390	2		098268097108	\$ 113.80
NEW 3/4" F1960 LF Elbow	10	LFPFE64M-10		81019384	2		098268096866	\$ 189.00
NEW 5/8" F1960 x 3/4" LF Male Sweat Elbow	10	LFPFE77F-10		81019392	2		098268097245	\$ 152.25
NEW 3/4" F1960 x 3/4" LF Male Sweat Elbow	10	LFPFE64F-10		81019385	2		098268096989	\$ 189.00
NEW 5/8" F1960 x 3/4" LF Female Sweat Elbow	10	LFPFE77M-10		81019391	2		098268097214	\$ 152.25
NEW 3/4" F1960 x 3/4" LF Female Sweat Elbow	10	PFS2-10		81019400	1		098268097665	\$ 5.65
NEW 3/8" F1960 PERT Sleeve	10	PFS3-10		81019401	1		098268097672	\$ 2.85
NEW 1/2" F1960 PERT Sleeve	10	PFS6-10		81019402	1		098268097801	\$ 8.80
NEW 5/8" F1960 PERT Sleeve	10	PFS4-10		81019403	1		098268097863	\$ 5.90
Onix Clamps								
3/8" SelfTite Clamp (19 mm)	10	663019-10	81000522 DNU	81000523	3		840213015350	\$ 14.10
1/2" SelfTite Clamp (22 mm)	10	663022-10	81000525 DNU	81000526	4		840213016791	\$ 24.75
5/8" SelfTite Clamp (25 mm)	10	663025-10	81000528 DNU	81000529	4		840213017279	\$ 31.80
3/4" SelfTite Clamp (29 mm)	10	663029-10		81000532	5		840213016326	\$ 35.25
3/8" TorqueTite Clamp (17-19 mm)	10	6641117-10	81002912 DNU	81002913	2		840213043940	\$ 82.85
1/2" TorqueTite Clamp (21-23 mm)	10	6641524-10	81002915 DNU	81002916	2		840213043971	\$ 58.55
5/8" TorqueTite Clamp (25-27 mm)	10	6641928-10	81002918 DNU	81002919	2		840213044008	\$ 61.80
3/4" TorqueTite Clamp (29-31 mm)	10	6642232-10	81002921 DNU	81002922	2		840213044039	\$ 65.50

Description	Pkg Qty	Model Number	Old # / Cross reference	Order Number	Wt (lbs.)	Price Per unit / ft	UPC Code	Jan 1, 2017 List Price
Onix Fittings								
3/8" Onix x 3/4" BSP Swivel Fitting	10	689001-10		81000679	1		840213020095	\$ 134.55
1/2" Onix x 3/4" BSP Swivel Fitting	10	689002-10		81000681	1		840213025212	\$ 143.80
5/8" Onix x 3/4" BSP Swivel Fitting	10	689003-10		81000683	2		840213024062	\$ 150.40
3/4" Onix x 3/4" BSP Swivel Fitting	10	689004-10		81000684	2		840213026622	\$ 199.90
3/8" Onix x 1/2" Male Sweat Adapter	10	684001-10	81000658 DNU	81000659	1		840213018047	\$ 35.60
1/2" Onix x 1/2" Male Sweat Adapter	10	685001-10	81000662 DNU	81000663	1		840213015503	\$ 39.55
5/8" Onix x 1/2" Male Sweat Adapter	10	686001-10	81000666 DNU	81000667	1		840213019563	\$ 43.35
3/4" Onix x 3/4" Male Sweat Adapter	10	687001-10	81000671 DNU	81000671	2		840213018726	\$ 75.25
1/2" Onix x 3/4" Female Sweat Elbow	10	185074-10	81000115 DNU	81000116	3		840213024765	\$ 296.95
5/8" Onix x 3/4" Female Sweat Elbow	10	185625-10	81000119 DNU	81000120	3		840213024222	\$ 330.35
3/4" Onix x 3/4" Female Sweat Elbow	10	185075-10	81000117 DNU	81000118	3		840213021696	\$ 334.35
3/8" SelfTite Onix Repair Kit (2 couplings, 4 clamps)	1 kit	660075		81000507	1		840213014018	\$ 20.00
1/2" SelfTite Onix Repair Kit (2 couplings, 4 clamps)	1 kit	660085		81000509	1		840213019792	\$ 28.65
5/8" SelfTite Onix Repair Kit (2 couplings, 4 clamps)	1 kit	660105		81000511	2		840213022150	\$ 33.00
3/4" SelfTite Onix Repair Kit (2 couplings, 4 clamps)	1 kit	660125		81000513	2		840213024512	\$ 37.15
NEW 3/8" TorqueTite Repair Kit (2 couplings, 4 clamps)	1 kit	660076		81000508	1		840213021085	\$ 32.15
NEW 1/2" TorqueTite Repair Kit (2 couplings, 4 clamps)	1 kit	660086		81000510	1		840213019747	\$ 44.95
NEW 5/8" TorqueTite Repair Kit (2 couplings, 4 clamps)	1 kit	660106		81000512	2		840213021481	\$ 55.25
NEW 3/4" TorqueTite Repair Kit (2 couplings, 4 clamps)	1 kit	660126		81000514	2		840213022747	\$ 56.40
3/8" Onix Coupling	10	677062-10	81000610 DNU	81000611	1		840213015497	\$ 39.55
1/2" Onix Coupling	10	677082-10	81000614 DNU	81000615	1		840213022075	\$ 54.65
5/8" Onix Coupling	10	677101-10	81000617 DNU	81000618	1		840213021689	\$ 63.85
3/4" Onix Coupling	10	677121-10	81000620 DNU	81000621	1		840213021443	\$ 69.55
3/8" Onix x 1/2" Male Swt MBV (.44" bore)	1	446105		81000366	3		840213016517	\$ 31.45
RadiantPEX-AL Compression Fittings (Heating Only - Not For Potable)								
NEW 3/8" Compression x SS-T20 (3/4" FBSP) Adapter	10	RLC01B06T20-10		81011138	1		840213093617	\$ 92.70
NEW 1/2" Compression x SS-T20 (3/4" FBSP) Adapter	10	RLC0501B08T20-10		81010735	1		840213095802	\$ 94.10
NEW 5/8" Compression x SS-T20 (3/4" FBSP) Adapter	10	RLC01B10T20-10		81008088	2		840213083298	\$ 99.75
NEW 3/4" Compression x SS-T20 (3/4" FBSP) Adapter	10	RLC01B12T20-10		81007735	2		840213091248	\$ 442.60
NEW 3/8" Compression x 1/2" Male Sweat Adapter	10	RLC10B0608-10		81011139	1		840213093624	\$ 73.20
NEW 1/2" Compression x 1/2" Male Sweat Adapter	10	RLC0510B0808-10		81010731	1		840213095765	\$ 75.30
NEW 5/8" Compression x 1/2" Male Sweat Adapter	10	RLC10B1008-10		81008092	1		840213083311	\$ 97.95
NEW 5/8" Compression x 3/4" Male Sweat Adapter	10	RLC10B1012-10		81008094	2		840213083328	\$ 113.40
NEW 3/4" Compression x 3/4" Male Sweat Adapter	10	RLC10B1212-10		81008096	2		840213083335	\$ 134.95
NEW 1" Compression x 1" Male Sweat Adapter	5	RLC10B1616-5		81008098	3		840213083342	\$ 107.40
NEW 3/8" Compression x 1/2" Female Sweat Adapter	10	RLC11B0608-10		81011140	1		840213093631	\$ 73.20
NEW 1/2" Compression x 1/2" Female Sweat Adapter	10	RLC0511B0808-10		81010732	1		840213095772	\$ 76.55
NEW 5/8" Compression x 3/4" Female Sweat Adapter	10	RLC11B1012-10		81008102	2		840213083366	\$ 98.60
NEW 3/4" Compression x 3/4" Female Sweat Adapter	10	RLC11B1212-10		81008104	2		840213083373	\$ 134.50
NEW 1" Compression x 1" Female Sweat Adapter	5	RLC11B1616-5		81013675	2		840213130107	\$ 109.00
NEW 1/2" Compression x 3/4" MPT Adapter	10	RLC0512B0812-10		81010729	2		840213095741	\$ 100.90
NEW 5/8" Compression x 3/4" MPT Adapter	10	RLC12B1012-10		81008108	2		840213083397	\$ 104.25
NEW 3/4" Compression x 3/4" MPT Adapter	10	RLC12B1212-10		81008110	3		840213083340	\$ 135.65
NEW 1" Compression x 1" MPT Adapter	5	RLC12B1616-5		81008112	3		840213083410	\$ 104.25
NEW 1" Compression x 1" FPT Adapter	5	RLC13B1616-5		81013676	2		840213130114	\$ 114.75
NEW 3/8" Compression Coupling	10	RLC15B0606-10		81011141	1		840213093648	\$ 95.15
NEW 1/2" Compression Coupling	10	RLC0515B0808-10		81010716	1		840213096335	\$ 97.35
NEW 5/8" Compression Coupling	10	RLC15B1010-10		81008116	1		840213083434	\$ 129.80
NEW 3/4" Compression Coupling	10	RLC15B1212-10		81008118	2		840213083441	\$ 193.60
NEW 1" Compression Coupling	5	RLC15B1616-5		81008120	2		840213083458	\$ 156.55
NEW 3/4" Compression Elbow	10	RLC19B1212-10		81008124	2		840213083533	\$ 210.95
NEW 1" Compression Elbow	5	RLC19B1616-5		81008127	2		840213083540	\$ 150.70
NEW 3/4" Compression Tee	10	RLC18B121212-10		81008129	3		840213083557	\$ 286.25
NEW 1" Compression Tee	5	RLC18B161616-5		81008131	3		840213083564	\$ 245.70
NEW 3/8" Extra Compression Fitting Insulator	10	RLC43IN06-10		81011165	1		840213094119	\$ 5.25
NEW 1/2" Extra Compression Fitting Insulator	10	RLC0543IN08-10		81010697	0.5		840213095505	\$ 5.25
NEW 5/8" Extra Compression Fitting Insulator	10	RLC43IN10-10		81009456	0.5		840213089597	\$ 5.25
NEW 3/4" Extra Compression Fitting Insulator	10	RLC43IN12-10		81009458	0.5		840213089603	\$ 5.25
NEW 1" Extra Compression Fitting Insulator	10	RLC43IN16-10		81009460	0.5		840213089610	\$ 5.25
NEW 3/8" Extra Compression Fitting O-Rings	10	RLC44OR06-10		81011167	0.5		840213094072	\$ 4.75
NEW 1/2" Extra Compression Fitting O-Rings	10	RLC0544OR-08-10		81010652	0.5		840213095499	\$ 3.55
NEW 5/8" Extra Compression Fitting O-Rings	10	RLC44OR10-10		81008567	0.5		840213083250	\$ 4.75
NEW 3/4" Extra Compression Fitting O-Rings	10	RLC44OR12-10		81008568	0.5		840213083267	\$ 5.90
NEW 1" Extra Compression Fitting O-Rings	10	RLC44OR16-10		81008569	0.5		840213083274	\$ 7.05

Description	Pkg Qty	Model Number	Old # / Cross reference	Order Number	Wt (lbs.)	Price Per unit / ft	UPC Code	Jan 1, 2017 List Price
Radiant Stainless Steel Manifolds								
Stainless Steel Manifolds KITS W/ DK1000 (2 iso vlvs, 1 v&p, 1 cap)								
New 1" Flowmeter Manifold, Stainless Steel, M-2 w/ Trunk Iso Kit	1 Pair	D3803002SS-KIT		81013279	11		840213105730	\$ 430.40
New 1" Flowmeter Manifold, Stainless Steel, M-3 w/ Trunk Iso Kit	1 Pair	D3803003SS-KIT		81013280	12		840213105747	\$ 496.55
New 1" Flowmeter Manifold, Stainless Steel, M-4 w/ Trunk Iso Kit	1 Pair	D3803004SS-KIT		81013281	13		840213105754	\$ 561.95
New 1" Flowmeter Manifold, Stainless Steel, M-5 w/ Trunk Iso Kit	1 Pair	D3803005SS-KIT		81013282	14		840213105761	\$ 648.15
New 1" Flowmeter Manifold, Stainless Steel, M-6 w/ Trunk Iso Kit	1 Pair	D3803006SS-KIT		81013283	15		840213105778	\$ 714.65
New 1" Flowmeter Manifold, Stainless Steel, M-7 w/ Trunk Iso Kit	1 Pair	D3803007SS-KIT		81013284	15		840213105785	\$ 775.30
New 1" Flowmeter Manifold, Stainless Steel, M-8 w/ Trunk Iso Kit	1 Pair	D3803008SS-KIT		81013285	16		840213105792	\$ 838.45
New 1" Flowmeter Manifold, Stainless Steel, M-9 w/ Trunk Iso Kit	1 Pair	D3803009SS-KIT		81013286	17		840213105808	\$ 907.10
New 1" Flowmeter Manifold, Stainless Steel, M-10 w/ Trunk Iso Kit	1 Pair	D3803010SS-KIT		81013287	18		840213105815	\$ 976.60
New 1" Flowmeter Manifold, Stainless Steel, M-11 w/ Trunk Iso Kit	1 Pair	D3803011SS-KIT		81013288	20		840213105822	\$ 1,048.10
New 1" Flowmeter Manifold, Stainless Steel, M-12 w/ Trunk Iso Kit	1 Pair	D3803012SS-KIT		81013289	22		840213105839	\$ 1,122.05
Stainless Steel Manifolds								
1" Flowmeter Manifold, Stainless Steel, M-2	1 Pair	D3803002SS		81001981	9		840213026578	\$ 248.15
1" Flowmeter Manifold, Stainless Steel, M-3	1 Pair	D3803003SS		81001982	10		840213028350	\$ 326.35
1" Flowmeter Manifold, Stainless Steel, M-4	1 Pair	D3803004SS		81001983	11		840213030957	\$ 404.35
1" Flowmeter Manifold, Stainless Steel, M-5	1 Pair	D3803005SS		81003398	12		840213044121	\$ 477.65
1" Flowmeter Manifold, Stainless Steel, M-6	1 Pair	D3803006SS		81001984	13		840213033422	\$ 554.75
1" Flowmeter Manifold, Stainless Steel, M-7	1 Pair	D3803007SS		81003682	13		840213060060	\$ 631.85
1" Flowmeter Manifold, Stainless Steel, M-8	1 Pair	D3803008SS		81001985	14		840213033903	\$ 714.05
1" Flowmeter Manifold, Stainless Steel, M-9	1 Pair	D3803009SS		81003687	15		840213060077	\$ 791.05
1" Flowmeter Manifold, Stainless Steel, M-10	1 Pair	D3803010SS		81001986	16		840213035402	\$ 868.35
1" Flowmeter Manifold, Stainless Steel, M-11	1 Pair	D3803011SS		81003688	17		840213060084	\$ 949.00
1" Flowmeter Manifold, Stainless Steel, M-12	1 Pair	D3803012SS		81001987	19		840213036737	\$ 1,026.00
Hi-Flow Flowmeter Manifold, Stainless Steel, M-2	1 Pair	D3807602SS		81009661	11			\$ 322.95
Hi-Flow Flowmeter Manifold, Stainless Steel, M-3	1 Pair	D3807603SS		81009662	12			\$ 393.40
Hi-Flow Flowmeter Manifold, Stainless Steel, M-4	1 Pair	D3807604SS		81005355	13		840213074012	\$ 464.00
Hi-Flow Flowmeter Manifold, Stainless Steel, M-5	1 Pair	D3807605SS		81005356	14		840213074029	\$ 545.90
Hi-Flow Flowmeter Manifold, Stainless Steel, M-6	1 Pair	D3807606SS		81005357	15		840213074036	\$ 631.85
Hi-Flow Flowmeter Manifold, Stainless Steel, M-7	1 Pair	D3807607SS		91009663	16			\$ 717.90
Hi-Flow Flowmeter Manifold, Stainless Steel, M-8	1 Pair	D3807608SS		81005358	17		840213074043	\$ 809.10
Hi-Flow Flowmeter Manifold, Stainless Steel, M-9	1 Pair	D3807609SS		81009964	18			\$ 895.25
Hi-Flow Flowmeter Manifold, Stainless Steel, M-10	1 Pair	D3807610SS		81005359	19		840213074050	\$ 985.10
Hi-Flow Flowmeter Manifold, Stainless Steel, M-11	1 Pair	D3807611SS		81009965	20			\$ 1,070.75
Hi-Flow Flowmeter Manifold, Stainless Steel, M-12	1 Pair	D3807612SS		81005360	21		840213074067	\$ 1,156.95
Stainless Steel Manifold Accessories								
Stainless Steel Add-A-Zone, 1"	1	D3804000SS		81002934	3		840213068080	\$ 232.40
NEW 1" SS Accessories Kit w/ 1" FNPT Isolation Ball Valves	1 Kit	DK1000		81003736	3		840213060183	\$ 151.75
1" SS Accessories Kit Deluxe	1 Kit	DK1010		81006651	3			\$ 195.55
NEW 1" SS Accessories Kit w/ 3/4" Sweat Manifold Adapters	1 Kit	DK7000		81005455	3		840213074210	\$ 83.80
NEW 1" SS Accessories Kit w/ 1" Sweat Manifold Adapters	1 Kit	DK3000		81005369	3		840213074166	\$ 86.50
NEW Hi-Flow SS Accessories Kit w/ 1-1/2" FNPT Isolation Ball Valves	1 Kit	DK4000		81005370	3		840213074173	\$ 319.10
NEW Hi-Flow SS Accessories Kit w/ 1-1/2" Sweat Manifold Adapters	1 Kit	DK6000		81005372	3		840213074197	\$ 141.45
1" SS Trunk Iso Valve Set	1 Pair	D4201720-P		81003400	2			\$ 123.15
1-1/4" Hi-Flow Trunk Iso Valve set	1 Pair	D3114015-N		80115002	2			\$ 249.20
1-1/2" Hi-Flow Trunk Iso Valve Set	1 Pair	D3515900-P		81009666	2			\$ 267.00
1" Vent-and-Purge Assembly	1	D4201715-N	81006639 DNU	81001993	1		840213021450	\$ 73.35
Hi-Flow Vent-and-Purge Assembly	1	D3515940-N		81005457	1		840213074647	\$ 76.00
1" SS Manifold End Cap	1	D063064-N		81001977	0.5		840213015053	\$ 12.90
Hi-Flow SS Manifold End Cap	1	D3515910-N		81005425	0.5		840213074609	\$ 30.55
1" SS Manifold Coupling Pair	1 Pair	D402178-P		81001988	1		840213018863	\$ 53.65
Hi-Flow SS Manifold 1-1/2" Coupling Pair	1 Pair	D3290010-P		81005426	1		840213074616	\$ 59.40
1" SS Manifold x 3/4" Female Sweat Adapter	1 Pair	D0504-P		81005366	1		840213074128	\$ 18.45
1" SS Manifold x 1" Female Sweat Adapter	1 Pair	D0505-P		81005367	1		840213074135	\$ 20.00
Hi-Flow SS Manifold x 1-1/2" Female Sweat Adapter	1 Pair	D0708-P		81005480	1		840213074142	\$ 48.60
1" SS Manifold x 1" MNPT Adapter	1 Pair	D4201480-P	81001990 DNU	81001989	1		840213019082	\$ 37.10
Hi-Flow SS Manifold x 1-1/4" MNPT Adapter	1 Pair			81000245	1			\$ 50.80
Hi-Flow SS Manifold x 1-1/2" MNPT Adapter	1 Pair	D3515920-P		81005368	1		840213074159	\$ 59.10
1" SS Manifold x 3/4" Crimp Adapter	1	D55SX4C-N	81009352 DNU	81009351	1		840213089627	\$ 42.80
1" SS Manifold Elbow, Female BSP x Male BSP	1	D3517020-N		81005364	1		840213074104	\$ 33.60
Hi-Flow SS Manifold Elbow, Female BSP x Male BSP	1	D3515925-N		81005365	1		840213074111	\$ 63.65
SS Circuit Isolation Cap	1	D4201700-S		81005479	1		840213072780	\$ 9.85
Valve Actuator, 2-wire	1	22C24NC2		81006634	1			\$ 82.95
Valve Actuator, 4-wire	1	22C24NC4	81006606 DNU	81001541	1		840213021115	\$ 93.55

Description	Pkg Qty	Model Number	Old # / Cross reference	Order Number	Wt (lbs.)	Price Per unit / ft	UPC Code	Jan 1, 2017 List Price
1" SS Manifold fiber replacement gasket	10	390095-10	81011861 DNU	81011084	1		840213093655	\$ 5.20
Hi-Flow SS Manifold fiber replacement gasket	10	390090-10	81011860 DNU	81011085	1		840213093662	\$ 6.45
NEW 1" SS Manifold neoprene replacement gasket	10	390096-10		81011086	1		840213096854	\$ 6.40
NEW Hi-Flow SS Manifold neoprene replacement gasket	10	390097-10		81011087	1		840213094126	\$ 11.05
SS Manifold replacement blue cap	1	428337	81006637	81007329	1		840213093679	\$ 2.20
1" SS Manifold replacement flowmeter/valve (0-2 gpm)	1	D3151122N	81011868	81011159	2		840213094089	\$ 41.20
Hi-Flow SS Manifold replacement flowmeter/valve (0-4 gpm)	1	D3151190N	81011869	81011160	2		840213094096	\$ 41.20
SS Manifold replacement temperature gauge	1	D6151005	81011862	81003402	1		840213061326	\$ 38.40
1" SS Manifold Pressure Test Kit	1 Kit	D665161		81001996	4		840213027148	\$ 273.10
Hi-Flow SS Manifold Pressure Test Kit	1 Kit	D665261		81005373	4		840213074203	\$ 297.85
Manifold Box, 16" x 29" x 4-1/2"	1	PZ162904		81001525	7		840213025458	\$ 268.85
Manifold Box, 24" x 29" x 4-1/2"	1	PZ242904		81003497	15		840213059422	\$ 338.40
Manifold Box, 40" x 29" x 4-1/2"	1	PZ402904		81004517	22		840213000325	\$ 411.90

Radiant Copper Manifolds

Onix Custom Copper Manifolds (Heating Only - Not For Potable)

** The number of circuits served by the manifold pair determines the last two digits (XX) of the Model Number, as well as the List Price. For example, a 3/8" Onix manifold pair with five circuits is Model Number 154205. Please call, if ordering by Order Number.

***2" or larger custom manifolds are available upon request with a two week lead time

3/8" Onix x 1" Trunk	1 pair	1542XX	**		1/br.		\$	51.35
3/8" Onix w/BVR x 1" Trunk	1 pair	1542XXBVR	**		1/br.		\$	88.05
1/2" Onix x 1" Trunk	1 pair	1543XX	**		1/br.		\$	56.55
1/2" Onix x 1-1/4" Trunk	1 pair	1553XX	**		1/br.		\$	64.90
1/2" Onix x 1-1/2" Trunk	1 pair	1563XX	**		2/br.		\$	79.05
1/2" Onix w/BVR x 1" Trunk	1 pair	1543XXBVR	**		1/br.		\$	86.45
1/2" Onix w/BVR x 1-1/4" Trunk	1 pair	1553XXBVR	**		1/br.		\$	99.25
1/2" Onix w/BVR x 1-1/2" Trunk	1 pair	1563XXBVR	**		2/br.		\$	121.10
5/8" Onix x 1" Trunk	1 pair	1544XX	**		1/br.		\$	61.60
5/8" Onix x 1-1/4" Trunk	1 pair	1554XX	**		1/br.		\$	70.70
5/8" Onix x 1-1/2" Trunk	1 pair	1564XX	**		2/br.		\$	86.00
5/8" Onix x 2" Trunk	1 pair	1574XX	**		2/br.		\$	111.85
5/8" Onix w/BVR x 1" Trunk	1 pair	1544XXBVR	**		1/br.		\$	103.95
5/8" Onix w/BVR x 1-1/4" Trunk	1 pair	1554XXBVR	**		1/br.		\$	119.85
5/8" Onix w/BVR x 1-1/2" Trunk	1 pair	1564XXBVR	**		2/br.		\$	145.85
5/8" Onix w/BVR x 2" Trunk	1 pair	1574XXBVR	**		2/br.		\$	185.05
5/8" Onix w/BVSR x 1" Trunk	1 pair	1544XXBVSR	**		1/br.		\$	177.20
5/8" Onix w/BVSR x 1-1/4" Trunk	1 pair	1554XXBVSR	**		1/br.		\$	195.60
5/8" Onix w/BVSR x 1-1/2" Trunk	1 pair	1564XXBVSR	**		2/br.		\$	207.90
5/8" Onix w/BVSR x 2" Trunk	1 pair	1574XXBVSR	**		2/br.		\$	238.60
5/8" Onix w/BBSR x 1" Trunk	1 pair	1544XXBBSR	**		1/br.		\$	236.25
5/8" Onix w/BBSR x 1-1/4" Trunk	1 pair	1554XXBBSR	**		1/br.		\$	254.70
5/8" Onix w/BBSR x 1-1/2" Trunk	1 pair	1564XXBBSR	**		2/br.		\$	267.30
5/8" Onix w/BBSR x 2" Trunk	1 pair	1574XXBBSR	**		2/br.		\$	297.70
3/4" Onix x 1-1/4" Trunk	1 pair	1555XX	**		1/br.		\$	72.75
3/4" Onix x 1-1/2" Trunk	1 pair	1565XX	**		2/br.		\$	88.85
3/4" Onix x 2" Trunk	1 pair	1575XX	**		2/br.		\$	115.60
3/4" Onix w/BVR x 1-1/4" Trunk	1 pair	1555XXBVR	**		1/br.		\$	127.75
3/4" Onix w/BVR x 1-1/2" Trunk	1 pair	1565XXBVR	**		2/br.		\$	155.60
3/4" Onix w/BVR x 2" Trunk	1 pair	1575XXBVR	**		2/br.		\$	202.40
3/4" Onix w/BVSR x 1-1/4" Trunk	1 pair	1555XXBVSR	**		1/br.		\$	219.55
3/4" Onix w/BVSR x 1-1/2" Trunk	1 pair	1565XXBVSR	**		2/br.		\$	243.20
3/4" Onix w/BVSR x 2" Trunk	1 pair	1575XXBVSR	**		2/br.		\$	269.65
3/4" Onix w/BBSR x 1-1/4" Trunk	1 pair	1555XXBBSR	**		1/br.		\$	278.60
3/4" Onix w/BBSR x 1-1/2" Trunk	1 pair	1565XXBBSR	**		2/br.		\$	302.25
3/4" Onix w/BBSR x 2" Trunk	1 pair	1575XXBBSR	**		2/br.		\$	328.85

PEX CRIMP Custom Copper Manifolds (Heating Only - Not For Potable)

The number of circuits served by the manifold pair determines the last two digits (XX) of the Model Number, as well as the List Price. For example, a 1/2" manifold pair with five circuits is Model Number PC154305. Please call, if ordering by Order Number.

3/8" PEX Crimp x 1" Trunk	1 pair	PC1542XX	**		1/br.		\$	51.35
3/8" PEX Crimp w/BVR x 1" Trunk	1 pair	PC1542XXBVR	**		1/br.		\$	88.05
1/2" PEX Crimp x 1" Trunk	1 pair	PC1543XX	**		1/br.		\$	51.35
1/2" PEX Crimp x 1-1/4" Trunk	1 pair	PC1553XX	**		1/br.		\$	58.75
1/2" PEX Crimp x 1-1/2" Trunk	1 pair	PC1563XX	**		2/br.		\$	71.65
1/2" PEX Crimp w/BVR x 1" Trunk	1 pair	PC1543XXBVR	**		1/br.		\$	88.05
1/2" PEX Crimp w/BVR x 1-1/4" Trunk	1 pair	PC1553XXBVR	**		1/br.		\$	101.25
1/2" PEX Crimp w/BVR x 1-1/2" Trunk	1 pair	PC1563XXBVR	**		2/br.		\$	123.30
1/2" PEX Crimp w/BVSR x 1" Trunk	1 pair	PC1543XXBVSR	**		1/br.		\$	131.85
1/2" PEX Crimp w/BVSR x 1-1/4" Trunk	1 pair	PC1553XXBVSR	**		1/br.		\$	151.65
1/2" PEX Crimp w/BVSR x 1-1/2" Trunk	1 pair	PC1563XXBVSR	**		2/br.		\$	185.05

Description	Pkg Qty	Model Number	Old # / Cross reference	Order Number	Wt (lbs.)	Price Per unit / ft	UPC Code	Jan 1, 2017 List Price
5/8" PEX Crimp x 1" Trunk	1 pair	PC1544XX		**	1/br.			\$ 55.75
5/8" PEX Crimp x 1-1/4" Trunk	1 pair	PC1554XX		**	1/br.			\$ 64.10
5/8" PEX Crimp x 1-1/2" Trunk	1 pair	PC1564XX		**	2/br.			\$ 78.30
5/8" PEX Crimp x 2" Trunk	1 pair	PC1574XX		**	2/br.			\$ 101.60
5/8" PEX Crimp w/BVR x 1" Trunk	1 pair	PC1544XXBVR		**	1/br.			\$ 94.80
5/8" PEX Crimp w/BVR x 1-1/4" Trunk	1 pair	PC1554XXBVR		**	1/br.			\$ 109.15
5/8" PEX Crimp w/BVR x 1-1/2" Trunk	1 pair	PC1564XXBVR		**	2/br.			\$ 132.95
5/8" PEX Crimp w/BVR x 2" Trunk	1 pair	PC1574XXBVR		**	2/br.			\$ 172.80
5/8" PEX Crimp w/BVSR x 1" Trunk	1 pair	PC1544XXBVSR		**	1/br.			\$ 167.40
5/8" PEX Crimp w/BVSR x 1-1/4" Trunk	1 pair	PC1554XXBVSR		**	1/br.			\$ 192.60
5/8" PEX Crimp w/BVSR x 1-1/2" Trunk	1 pair	PC1564XXBVSR		**	2/br.			\$ 207.90
5/8" PEX Crimp w/BVSR x 2" Trunk	1 pair	PC1574XXBVSR		**	2/br.			\$ 238.60
5/8" PEX Crimp w/BBSR x 1" Trunk	1 pair	PC1544XXBBSR		**	1/br.			\$ 226.65
5/8" PEX Crimp w/BBSR x 1-1/4" Trunk	1 pair	PC1554XXBBSR		**	1/br.			\$ 251.85
5/8" PEX Crimp w/BBSR x 1-1/2" Trunk	1 pair	PC1564XXBBSR		**	2/br.			\$ 267.30
5/8" PEX Crimp w/BBSR x 2" Trunk	1 pair	PC1574XXBBSR		**	2/br.			\$ 297.70
3/4" PEX Crimp x 1-1/4" Trunk	1 pair	PC1555XX		**	1/br.			\$ 66.60
3/4" PEX Crimp x 1-1/2" Trunk	1 pair	PC1565XX		**	2/br.			\$ 80.65
3/4" PEX Crimp x 2" Trunk	1 pair	PC1575XX		**	2/br.			\$ 105.05
3/4" PEX Crimp w/BVR x 1-1/4" Trunk	1 pair	PC1555XXBVR		**	1/br.			\$ 115.90
3/4" PEX Crimp w/BVR x 1-1/2" Trunk	1 pair	PC1565XXBVR		**	2/br.			\$ 141.60
3/4" PEX Crimp w/BVR x 2" Trunk	1 pair	PC1575XXBVR		**	2/br.			\$ 183.80
3/4" PEX Crimp w/BVSR x 1-1/4" Trunk	1 pair	PC1555XXBVSR		**	1/br.			\$ 204.90
3/4" PEX Crimp w/BVSR x 1-1/2" Trunk	1 pair	PC1565XXBVSR		**	2/br.			\$ 243.20
3/4" PEX Crimp w/BVSR x 2" Trunk	1 pair	PC1575XXBVSR		**	2/br.			\$ 269.65
3/4" PEX Crimp w/BBSR x 1-1/4" Trunk	1 pair	PC1555XXBBSR		**	1/br.			\$ 263.95
3/4" PEX Crimp w/BBSR x 1-1/2" Trunk	1 pair	PC1565XXBBSR		**	2/br.			\$ 302.25
3/4" PEX Crimp w/BBSR x 2" Trunk	1 pair	PC1575XXBBSR		**	2/br.			\$ 328.85

RadientPEX-AL COMPRESSION Custom Copper Manifolds (Heating Only - Not For Potable)

The number of circuits served by the manifold pair determines the last two digits (XX) of the Model Number, as well as the List Price. For example, a 1/2" manifold pair with five circuits is Model Number RLC154305. Please call, if ordering by Order Number.

3/8" RadientPEX-AL Compression x 1" Trunk	1 pair	RLC1542XX		**	1/br.			\$ 62.55
3/8" RadientPEX-AL Compression x 1" Trunk, BVR	1 pair	RLC1542XXBVR		**	1/br.			\$ 103.00
3/8" RadientPEX-AL Compression x 1" Trunk, BVSR	1 pair	RLC1542XXBVSR		**	1/br.			\$ 157.20
1/2" RadPEX-AL Compression x 1" Trunk	1 pair	RLC051543XX		**	1/br.			\$ 55.75
1/2" RadPEX-AL Compression x 1-1/4" Trunk	1 pair	RLC051553XX		**	1/br.			\$ 64.25
1/2" RadPEX-AL Compression x 1-1/2" Trunk	1 pair	RLC051563XX		**	2/br.			\$ 78.30
1/2" RadPEX-AL Compression x 1" Trunk, BVR	1 pair	RLC051543XXBVR		**	1/br.			\$ 95.90
1/2" RadPEX-AL Compression x 1-1/4" Trunk, BVR	1 pair	RLC051553XXBVR		**	1/br.			\$ 110.25
1/2" RadPEX-AL Compression x 1-1/2" Trunk, BVR	1 pair	RLC051563XXBVR		**	2/br.			\$ 134.65
1/2" RadPEX-AL Compression x 1" Trunk, BVSR	1 pair	RLC051543XXBVSR		**	2/br.			\$ 143.80
1/2" RadPEX-AL Compression x 1-1/4" Trunk, BVSR	1 pair	RLC051553XXBVSR		**	2/br.			\$ 165.05
1/2" RadPEX-AL Compression x 1-1/2" Trunk, BVSR	1 pair	RLC051563XXBVSR		**	3/br.			\$ 201.60
5/8" RadPEX-AL Compression x 1" Trunk	1 pair	RLC1544XX		**	1/br.			\$ 60.95
5/8" RadPEX-AL Compression x 1-1/4" Trunk	1 pair	RLC1554XX		**	1/br.			\$ 70.10
5/8" RadPEX-AL Compression x 1-1/2" Trunk	1 pair	RLC1564XX		**	2/br.			\$ 84.90
5/8" RadPEX-AL Compression x 1" Trunk, BVR	1 pair	RLC1544XXBVR		**	1/br.			\$ 103.30
5/8" RadPEX-AL Compression x 1-1/4" Trunk, BVR	1 pair	RLC1554XXBVR		**	1/br.			\$ 118.75
5/8" RadPEX-AL Compression x 1-1/2" Trunk, BVR	1 pair	RLC1564XXBVR		**	2/br.			\$ 144.60
5/8" RadPEX-AL Compression x 1" Trunk, BVSR	1 pair	RLC1544XXBVSR		**	2/br.			\$ 182.55
5/8" RadPEX-AL Compression x 1-1/4" Trunk, BVSR	1 pair	RLC1554XXBVSR		**	2/br.			\$ 210.10
5/8" RadPEX-AL Compression x 1-1/2" Trunk, BVSR	1 pair	RLC1564XXBVSR		**	3/br.			\$ 226.80
5/8" RadPEX-AL Compression x 1" Trunk, BBSR	1 pair	RLC1544XXBBSR		**	2/br.			\$ 242.70
5/8" RadPEX-AL Compression x 1-1/4" Trunk, BBSR	1 pair	RLC1554XXBBSR		**	2/br.			\$ 270.10
5/8" RadPEX-AL Compression x 1-1/2" Trunk, BBSR	1 pair	RLC1564XXBBSR		**	3/br.			\$ 287.10
3/4" RadPEX-AL Compression x 1-1/4" Trunk	1 pair	RLC1555XX		**	1/br.			\$ 72.15
3/4" RadPEX-AL Compression x 1-1/2" Trunk	1 pair	RLC1565XX		**	2/br.			\$ 88.35
3/4" RadPEX-AL Compression x 1-1/4" Trunk, BVR	1 pair	RLC1555XXBVR		**	2/br.			\$ 126.45
3/4" RadPEX-AL Compression x 1-1/2" Trunk, BVR	1 pair	RLC1565XXBVR		**	3/br.			\$ 154.35
3/4" RadPEX-AL Compression x 1-1/4" Trunk, BVSR	1 pair	RLC1555XXBVSR		**	2/br.			\$ 223.80
3/4" RadPEX-AL Compression x 1-1/2" Trunk, BVSR	1 pair	RLC1565XXBVSR		**	3/br.			\$ 265.25
3/4" RadPEX-AL Compression x 1-1/4" Trunk, BBSR	1 pair	RLC1555XXBBSR		**	2/br.			\$ 283.80
3/4" RadPEX-AL Compression x 1-1/2" Trunk, BBSR	1 pair	RLC1565XXBBSR		**	3/br.			\$ 325.40

CustomCut Copper Manifolds (Heating Only - Not For Potable)

3/8" Onix CustomCut, 16-branch, 1" Trunk (no MBVs)	1	204237		81001937	7		840213023454	\$ 213.50
3/8" Onix CustomCut w/MBVs, 16-branch, 1" Trunk	1	204237BV		81001940	14		840213030339	\$ 659.05
1/2" Crimp CustomCut, 16-branch, 1" Trunk	1	LFPC204250	81001007	81016963	7		840213183462	\$ 272.00
1/2" Crimp CustomCut w/ MBVs, 16-branch, 1" Trunk	1	LFPC204250BV	81001009	81016964	14		840213183479	\$ 815.85
1/2" RadPEX-AL Compression CustomCut, 16-branch, 1" Trunk (no MBVs)	1	RLCM05-M16-08X16		81010694	7		840213096410	\$ 282.40
1/2" RadPEX-AL Compression w/MBVs, 16-branch, 1" Trunk	1	RLCM05-M16BV-08X16		81010692	14		840213096397	\$ 830.50
1/2" CopperStub, 16-branch x 1" Trunk x 48" long	1	205116		81001944	7		840213020316	\$ 241.75
3/4" CopperStub, 12-branch x 1-1/4" Trunk x 48" long	1	205412	81001945	81001951	7		840213020873	\$ 307.30

Description	Pkg Qty	Model Number	Old # / Cross reference	Order Number	Wt (lbs.)	Price Per unit / ft	UPC Code	Jan 1, 2017 List Price
Copper Tubular Manifold Accessories								
NEW 1" Vent-and-Purge Assembly	1	160002		81000100	1		840213020156	\$ 81.90
NEW 1-1/4" Vent-and-Purge Assembly	1	160003		81000101	1		840213020248	\$ 102.20
NEW 1-1/2" Vent-and-Purge Assembly	1	160004		81000102	1		840213020217	\$ 127.60
NEW 2" Vent-and-Purge Assembly	1	160005		81000103	1		840213020255	\$ 172.95
NEW 1" Trunk Isolation Ball Valve	1 pair	440101-03		81000344	1		840213021672	\$ 67.40
NEW 1-1/4" Trunk Isolation Ball Valve	1 pair	440102-03		81003371	1		840213065324	\$ 112.75
NEW 1-1/2" Trunk Isolation Ball Valve	1 pair	440103-03		81004854	2		840213076726	\$ 187.75
NEW 2" Trunk Isolation Ball Valve	1 pair	440104-03		81003372	2		840213059552	\$ 212.95
NEW 1" Installed Union	1 pair	464200		81000452	2		840213018535	\$ 100.65
NEW 1-1/4" Installed Union	1 pair	464202		81000454	2		840213025571	\$ 158.30
NEW 1-1/2" Installed Union	1 pair	464203		81000455	3		840213026967	\$ 286.95
NEW 2" Installed Union	1 pair	464204		81000456	4		840213030735	\$ 327.15
1" End Assembly	1	000102		81003193	1		840213059750	\$ 76.30
1-1/4" End Assembly	1	000103		81003194	1		840213061623	\$ 83.00
1-1/2" End Assembly	1	000104		81003195	1		840213065560	\$ 90.05
2" End Assembly	1	000405		81003196	1		840213065270	\$ 99.50
1" Copper Manifold Pressure Test Kit	1 kit	665161		81000550	3		840213023515	\$ 156.85
1-1/4" Copper Manifold Pressure Test Kit	1 kit	665201		81000552	4		840213025861	\$ 165.55
1-1/2" Copper Manifold Pressure Test Kit	1 kit	665241		81000553	5		840213027988	\$ 187.75
2" Copper Manifold Pressure Test Kit	1 kit	665321		81000554	5		840213028701	\$ 207.60
Manifold Brackets for 1"-1-1/4" Tubular Manifolds	1 Pr.	666162		81000558	1		840213020194	\$ 53.45
R-flex Tubing & Fittings								
R-flex Single & Dual Coils								
<i>*See design and installation manual for system sizing assistance</i>								
Single 328' Coils								
R-flex Single, 40mm x 160mm OD Jacket		RFS-40x160-328		81012929	517	\$ 34.05	840213103088	\$ 11,831.60
R-flex Single, 50mm x 160mm OD Jacket		RFS-50x160-328		81012886	552	\$ 40.30	840213103095	\$ 16,119.45
R-flex Single, 63mm x 160mm OD Jacket		RFS-63x160-328		81012887	618	\$ 44.40	840213103101	\$ 19,338.30
R-flex Single, 75mm x 200mm OD Jacket		RFS-75x200-328		81012889	922	\$ 60.40	840213103118	\$ 20,460.65
R-flex Single, 90mm x 200mm OD Jacket		RFS-90x200-328		81012890	1048	\$ 71.60	840213103125	\$ 22,610.75
R-flex Single, 110mm x 200mm OD Jacket		RFS-110x200-328		81012891	1250	\$ 83.00	840213103132	\$ 28,094.85
Single 328' - Custom Lengths*								
R-flex Single, 40mm x 160mm OD Jacket		RFS-40x160-1		81012951	1.56/ft.	\$ 34.05	840213103149	\$ 38.20
R-flex Single, 50mm x 160mm OD Jacket		RFS-50x160-1		81012952	1.67/ft.	\$ 40.30	840213103156	\$ 51.35
R-flex Single, 63mm x 160mm OD Jacket		RFS-63x160-1		81012953	1.87/ft.	\$ 44.40	840213103163	\$ 61.15
R-flex Single, 75mm x 200mm OD Jacket		RFS-75x200-1		81012954	2.8/ft.	\$ 60.40	840213103170	\$ 64.65
R-flex Single, 90mm x 200mm OD Jacket		RFS-90x200-1		81012955	3.18/ft.	\$ 71.60	840213103187	\$ 71.15
R-flex Single, 110mm x 200mm OD Jacket		RFS-110x200-1		81012956	3.79/ft.	\$ 83.00	840213103194	\$ 85.50
- Cut Charge - Standard 25' Increments (25', 75', 150' etc.)		RF-C75		81013128				\$ 125.40
- Cut Charge - Non-Standard Increments (82', 106', 171' etc.)		RF-C150		81013129				\$ 219.35
Dual 328' Coils								
R-flex Dual, 1" x 125mm OD Jacket		RFD-1x125-328		81012879	363	\$ 28.55	840213103200	\$ 11,387.60
R-flex Dual, 32mm x 125mm OD Jacket		RFD-32x125-328		81012880	407	\$ 31.10	840213103217	\$ 11,909.75
R-flex Dual, 40mm x 160mm OD Jacket		RFD-40x160-328		81012882	585	\$ 45.40	840213103224	\$ 16,131.85
R-flex Dual, 50mm x 200mm OD Jacket		RFD-50x200-328		81012884	894	\$ 62.40	840213103231	\$ 22,602.50
R-flex Dual, 63mm x 200mm OD Jacket		RFD-63x200-328		81012885	1028	\$ 79.75	840213103248	\$ 28,629.30
Dual 328' - Custom Lengths*								
R-flex Dual, 1" x 125mm OD Jacket		RFD-1x125-1		81012957	1.09/ft.	\$ 28.55	840213103255	\$ 37.00
R-flex Dual, 32mm x 125mm OD Jacket		RFD-32x125-1		81012958	1.23/ft.	\$ 31.10	840213103262	\$ 38.55
R-flex Dual, 40mm x 160mm OD Jacket		RFD-40x160-1		81012959	1.77/ft.	\$ 45.40	840213103279	\$ 51.40
R-flex Dual, 50mm x 200mm OD Jacket		RFD-50x200-1		81012960	2.71/ft.	\$ 62.40	840213103202	\$ 71.15
R-flex Dual, 63mm x 200mm OD Jacket		RFD-63x200-1		81012961	3.12/ft.	\$ 79.75	840213103286	\$ 89.45
- Cut Charge - Standard 25' Increments (25', 75', 150' etc.)		RF-C75		81013128				\$ 125.30
- Cut Charge - Non-Standard Increments (80', 105', 170' etc.)		RF-C150		81013129				\$ 219.35
R-flex Dust Caps & Shrink Caps								
R-flex Single Pipe Dust Cap, 40mm x 1, 160mm OD	1	RFDC-40x1x160		81012967	0.5		840213103293	\$ 14.00
R-flex Single Pipe Dust Cap, 50mm x 1, 160mm OD	1	RFDC-50x1x160		81012934	0.5		840213103309	\$ 14.00
R-flex Single Pipe Dust Cap, 63mm x 1, 160mm OD	1	RFDC-63x1x160		81012935	0.5		840213103316	\$ 14.00
R-flex Single Pipe Dust Cap, 75mm x 1, 200mm OD	1	RFDC-75x1x200		81012936	0.5		840213103323	\$ 14.00
R-flex Single Pipe Dust Cap, 90mm x 1, 200mm OD	1	RFDC-90x1x200		81012937	0.5		840213103330	\$ 14.00
R-flex Single Pipe Dust Cap, 110mm x 1, 200mm OD	1	RFDC-110x1x200		81012938	0.5		840213103347	\$ 14.00
R-flex Dual Pipe Dust Cap, 1" x 2, 125mm OD	1	RFDC-1x2x125		81012939	0.5		840213103354	\$ 14.00
R-flex Dual Pipe Dust Cap, 32mm x 2, 125mm OD	1	RFDC-32x2x125		81012940	0.5		840213103361	\$ 14.00
R-flex Dual Pipe Dust Cap, 40mm x 2, 160mm OD	1	RFDC-40x2x160		81012941	0.5		840213103378	\$ 14.00
R-flex Dual Pipe Dust Cap, 50mm x 2, 200mm OD	1	RFDC-50x2x200		81012942	0.5		840213103385	\$ 14.00
R-flex Dual Pipe Dust Cap, 63mm x 2, 200mm OD	1	RFDC-63x2x200		81012943	0.5		840213103392	\$ 14.00
R-flex Single Pipe Shrink Cap, 40-50mm x 1, 160mm OD	1	RFSC-40-50X1X160		81012664	0.5		840213103408	\$ 158.15
R-flex Single Pipe Shrink Cap, 63mm x 1, 160mm OD	1	RFSC-63X1X160		81012540	0.5		840213103415	\$ 200.25
R-flex Single Pipe Shrink Cap, 75-110mm x 1, 200mm OD	1	RFSC-75-110X1X200		81012541	0.5		840213103422	\$ 222.95
R-flex Dual Pipe Shrink Cap, 1" and 32mm x 2, 125mm OD	1	RFSC-32x2x125		81012543	0.5		840213103446	\$ 220.20
R-flex Dual Pipe Shrink Cap, 40mm x 2, 160mm OD	1	RFSC-40x2x160		81012544	0.5		840213103453	\$ 410.50
R-flex Dual Pipe Shrink Cap, 50mm x 2, 200mm OD	1	RFSC-50x2x200		81012545	0.5		840213103460	\$ 452.20
R-flex Dual Pipe Shrink Cap, 63mm x 2, 200mm OD	1	RFSC-63x2x200		81012546	0.5		840213103477	\$ 435.00

Description	Pkg Qty	Model Number	Old # / Cross reference	Order Number	Wt (lbs.)	Price Per unit / ft	UPC Code	Jan 1, 2017 List Price
R-flex Pex Plug, 1"	1	RFPP-1"		81013021	0.5		840213157104	\$ 0.25
R-flex Pex Plug, 32mm	1	RFPP-32mm		81013022	0.5		840213146511	\$ 0.40
R-flex Pex Plug, 40mm	1	RFPP-40mm		81013023	0.5		840213146528	\$ 0.45
R-flex Pex Plug, 50mm	1	RFPP-50mm		81013024	0.5		840213146535	\$ 0.70
R-flex Pex Plug, 63mm	1	RFPP-63mm		81013025	0.5		840213146542	\$ 1.05
R-flex Pex Plug, 75mm	1	RFPP-75mm		81013026	0.5		840213146559	\$ 1.45
R-flex Pex Plug, 90mm	1	RFPP-90mm		81013027	0.5		840213146566	\$ 1.80
R-flex Pex Plug, 110mm	1	RFPP-110mm		81013028	0.5		840213146573	\$ 2.95
R-flex Connections								
R-flex Adapter, Comp, 1" x 1" MNPT	1	RFA-1x100MPT		81012552	1		840213103019	\$ 54.90
R-flex Adapter, Comp, 32mm x 1" MNPT	1	RFA-32x100MPT		81012553	1		840213103026	\$ 55.80
R-flex Adapter, Comp, 40mm x 1-1/4" MNPT	1	RFA-40x125MPT		81012554	1.5		840213103033	\$ 96.85
R-flex Adapter, Comp, 50mm x 1-1/2" MNPT	1	RFA-50x150MPT		81012665	2.5		840213102999	\$ 117.90
R-flex Adapter, Comp, 63mm x 2" MNPT	1	RFA-63x200MPT		81012556	3.5		840213103040	\$ 210.95
R-flex Adapter, Comp, 75mm x 2-1/2" MNPT	1	RFA-75x250MPT		81012589	4		840213103057	\$ 282.65
R-flex Adapter, Comp, 90mm x 3" MNPT	1	RFA-90x300MPT		81012558	7.5		840213103064	\$ 472.75
R-flex Adapter, Comp, 110mm x 4" MNPT	1	RFA-110x400MPT		81012590	10		840213103071	\$ 584.40
R-flex Casings								
Casing, Straight Sleeve, 125-200mm pipes	1	RFCS-125200		81012549	13		840213104221	\$ 696.10
Casing, Elbow, 125-200mm pipes	1	RFCE-125200		81012548	21		840213104245	\$ 844.05
Casing, Tee, 125-200mm pipes	1	RFCT-125200		81012550	26		840213104252	\$ 764.55
Inspect Chamber, 125-200mm pipes	1	RFIC-125200		81012551	75		840213104269	\$ 2,146.40
R-flex Accessories								
Heat Shrink Repair Tape, 3/4" x 33'	1	RFRT-075x33		81012591	7		840213104276	\$ 502.65
Shrink Repair Sleeve, 125mm	1	RFRS-125		81012592	1		840213104283	\$ 58.10
Shrink Repair Sleeve, 160mm	1	RFRS-160		81012593	1		840213104290	\$ 65.30
Shrink Repair Sleeve, 200mm	1	RFRS-200		81012594	1		840213104306	\$ 74.85
Link Belt, 125mm outer casing	1	RFLB-125		81012948	1.5		840213104320	\$ 475.80
Link Belt, 160mm outer casing	1	RFLB-160		81012949	5		840213104337	\$ 808.25
Link Belt, 200mm outer casing	1	RFLB-200		81012950	6		840213104344	\$ 1,557.60
Radiant Fasteners and Tools								
Fasteners								
Foamboard Stapler	1	P667425	81000826 DNU	81010025	5		840213091729	\$ 1,660.20
Foamboard Staples, 1.5"	300	P667300-300		81000822	3		840213025090	\$ 52.65
Foamboard Staples, 2.25"	300	P667350-300		81000825	3		840213026820	\$ 71.45
Cable Ties	1000	667161-1000	81000578 DNU	81000580	4		840213022990	\$ 87.80
NEW Staple Gun Kit, Onix/PEX	1	668510		81000588	9		840213041694	\$ 1,371.50
Staple Gun Extension Arm Kit	1	668515		81000592	4		840213034764	\$ 440.85
NEW Staple Plate Replacement (Onix)	1	668520		81005498	1		840213074708	\$ 65.75
NEW Staple Plate Replacement (PEX)	1	P668520		81005497	1		840213074692	\$ 65.75
Staples for Onix and PEX/PAP	1660	668018-1660		81004290	4		840213064396	\$ 41.65
1/2" PEX Mid-run Bend Supports	10	PSBM33X-10	81001280 DNU	81005399	4		840213074463	\$ 32.90
3/4" PEX Mid-run Bend Supports	10	PSBM55X-10	81001284 DNU	81005400	5		840213074470	\$ 73.60
3/8", 1/2" PEX Terminal Bend Supports	10	PSB23X-10	81001272 DNU	81005401	4		840213074487	\$ 19.70
3/4" PEX Terminal Bend Supports	10	PSB45X-10	81001276 DNU	81005402	5		840213074494	\$ 29.15
Railway, Triple-track, 4'	10	P100500-10	81002002 DNU	81000780	10		840213028305	\$ 124.50
NEW NailTites (3/8" Onix; 3/8" or 1/2" PEX)	100	691060-100		81000690	1		840213016623	\$ 16.15
LockDown UnderFloor Fastener	100	P667100-100	81000817 DNU	81000818	1		840213019044	\$ 45.10
FoamBoard Screw Clips	100	PAC1620-100	81000847 DNU	81000848	2		840213021368	\$ 53.85
FlexPlate, 1/2" x 4'	20	FPLT04500-20		81012401	13		840213104498	\$ 514.65
Extruded Alum. PEX Plate, 3/8" x 4'	20	P700350-20	81005319 DNU	81005039	24		840213075569	\$ 333.15
Extruded Alum. PEX Plate, 1/2" x 4'	20	P700250-20	81005318 DNU	81005038	26		840213072551	\$ 294.80
Stamped Alum. PEX Plates, 1/2" x 2'	100	P700524-100	81000842 DNU	81000843	22		840213037710	\$ 527.70

Description	Pkg Qty	Model Number	Old # / Cross reference	Order Number	Wt (lbs.)	Price Per unit / ft	UPC Code	Jan 1, 2017 List Price
Manual Tools								
Professional Tubing Cutter	1	PTC200		81001393	1		840213020668	\$ 44.95
Onix SqueezeTile Pliers	1	669100		81000600	1		840213022808	\$ 58.55
Onix Unwinder	1	669231		81000602	18		840213021283	\$ 219.10
PEX Unwinder	1	P669231		81000838	35		840213038199	\$ 714.10
Manual PEX Tools								
Ratcheting CinchTool, with Holster (one-hand)	1	PCCT6	0651059	81009461	4		840213089740	\$ 303.05
CinchTool, with Holster (two-hand)	1	PCCT-2		81009709	3		840213089757	\$ 147.40
15" PEX CrimpAll Tool Kit, 3/8", 1/2", 5/8", 3/4"	1 Kit	PCCRT2346		81003038	6		840213059293	\$ 388.75
19" PEX CrimpAll Tool Kit, 1", 1-1/4"	1 Kit	PCCRT57		81009111	7		840213088057	\$ 495.95
Crimp Go/No-Go Gauge, 3/8" - 3/4" PEX	1	PCGA234P		81001123	1		840213016524	\$ 12.00
Crimp Go/No-Go Gauge, 1" PEX	1	PCGA5P		81001124	1		840213018252	\$ 20.00
CrimpAll Adjustment Tools	1	PCCRT1001		81003717	1		840213060022	\$ 9.85
1/2" CrimpMaster Tool	1	PCMT33		81001153	3		840213035372	\$ 433.60
3/4" CrimpMaster Tool	1	PCMT55		81001154	3		840213035389	\$ 271.80
Power Tool PEX Jaws (For use with Rigid 330-B)								
NEW Rems Crimp Jaw 1-1/4" F1807	1	PCRT7		81003660	4		840213061692	\$ 438.05
NEW Rems Crimp Jaw 1-1/2" F1807	1	PCRT9		81009948	5		840213093792	\$ 529.50
NEW Rems Crimp Jaw 2" F1807	1	PCRT10		81017084	5			\$ 739.20
Manual PEX-AL-PEX Press Tools								
NEW 3-sided Reamer, 3/8", 1/2", 3/4"	1	RLR05-060812		81010841	1		840213094065	\$ 21.10
NEW 3-sided Reamer, 5/8", 3/4", 1"	1	RLR-101216		81011431	1		840213121839	\$ 21.10
SmartTrac Panels								
SmartTrac Standard Panel 2' x 2'	132 / Pallet	ST838-ONE		81016822	10		840213181468	\$ 38.00
NEW SmartTrac Standard Panel 2' x 2', box of 5	5 / Box *	ST838-ONE-5		81019329	45		98268087956	\$ 191.65
SmartTrac Utility Panel	5 / Box *	ST838-UTILITY		81016823	10		840213181451	\$ 50.15
*Required Order Multiple								
Radiant & Snow Melt Controls								
Thermostat 519, Air/Floor, Digital, 24V, incl floor sensor	1	300152		81016550	1		840213178499	\$ 203.00
Floor Sensor 079, extra	1	300153		81016551	1		840213178505	\$ 64.25
Adapter Plate 012	1	300158		81016733	1		840213180300	\$ 39.55
NEW Mixing control 356 Variable Speed, includes outdoor & 2 universal sensors	1	300147		81000134	2		840213040130	\$ 608.05
Slab Sensor 072	1	300141		81007203	1		840213080112	\$ 198.90
Universal Sensor 082	1	300156		81016554	1		840213178536	\$ 75.20
Valve/Actuator Control, Master, 4-zone	1	P-2329	81006628 DNU	81005192	2		840213070724	\$ 142.75
Valve/Actuator Control, Master, 6-zone	1	P-2331	81006626 DNU	81005190	2		840213070700	\$ 171.10
NEW 60 VA Transformer	1	P-3231		81009509	2		840213093815	\$ 82.75
Valve/Actuator Control, Slave, 4-zone	1	P-2330	81006629 DNU	81005246	2		840213070731	\$ 124.60
Valve/Actuator Control, Slave, 6-zone	1	P-2332	81006627 DNU	81005191	2		840213070717	\$ 151.35
Snow Melting Control 054	1	300154		81016552	1		840213178512	\$ 986.35
Snow Sensor 095, air	1	300155		81016553	1		840213178529	\$ 329.65
Snow/Ice Sensor 090, in slab w 65 ft cable	1	300108		81005661	4		840213072827	\$ 2,205.30
Snow/Ice Sensor Socket 091	1	300111		81003753	2		840213068066	\$ 485.35
NEW Snow Melting Plaque	1	100123HW		81012651	2		840213102623	\$ 96.80
Hydronic Accessories								
IsoTherm	1	D3803995		81005361	15		840213074074	\$ 713.15
Pressure Differential By-pass Valve for 1" SS manifold	1	D4402050		81005345	5		840213074005	\$ 252.30
3/4" Actuator (Valve Body Only)	1	703022		81009858	1		840213093693	\$ 63.15
3/4" Actuator Valve (Body & Actuator)	1	PZ656104A		81011158	2		840213093709	\$ 142.80
1" Air Remover	1	AS-MB-S-100-RAD	858551	81015815	5		840213031299	\$ 226.70
1-1/4" Air Remover	1	AS-MB-S-125-RAD	858552	81015816	7		840213034139	\$ 243.00
0.5-4 GPM FlowGuard, 1" MPT half unions	1	D3499375		81001979	4		840213023690	\$ 138.25
1-13 GPM FlowGuard, 1" FPT ends	1	D3499480		81001980	2		840213027773	\$ 201.95
NEW 3/4" LF MixTemp-160 3-way Valve (Cv = 3.1)	1	LF703075		81016965	2		840213183486	\$ 219.75
1" LF MixTemp-160 3-way Valve (Cv = 3.2)	1	LF703100	206011	81016966	2		840213183493	\$ 219.75
1-1/4" All-Temp 3-way Valve (Cv = 6.1)	1	703200		81000716	7		840213040291	\$ 1,062.85
NEW Combination Temp/Pressure Gauge, 32°-248°F/0-50 PSI	1	705075		81004202	1		098268535198	\$ 38.00
NEW Combination Temp/Pressure Gauge, 60°-320°F/0-200 PSI	1	705100		81003656	1		098268535181	\$ 38.00
NEW Temperature Gauge LF, 0°-200°F	1	LF704621		81016967	1		840213183509	\$ 86.20
NEW Brass Well for Temp. Gauge	1	850071		81000755	1		840213020415	\$ 14.60

Description	Pkg Qty	Model Number	Old # / Cross reference	Order Number	Wt (lbs.)	Price Per unit / ft	UPC Code	Jan 1, 2017 List Price
ThermalPro (formerly HydroNex) Mechanical Panels								
ThermalPro Boiler Stations								
Boiler Station Non-Mixed w/ UPS 25-58U Pump		10004401		81015287	13			\$ 892.30
Boiler Station Non-Mixed w/ UPS 25-99U Pump	1	10025566		81015288	13			\$ 1,289.30
Boiler Station Non-Mixed w/ UPS 32-150U Pump	1			81015289	14			\$ 1,722.40
Boiler Station Mixed 7.31Cv w/ UPS 25-58U Pump		10004402		81015290	15			\$ 1,253.10
Boiler Station Mixed 9.28Cv w/ UPS 25-58U Pump	1	10004403		81015291	15			\$ 1,253.10
Boiler Station Mixed 11.6Cv w/ UPS 25-99U Pump	1			81015292	16			\$ 1,642.25
Boiler Station Mixed 20.9Cv w/ UPS 32-150U Pump				81015293	17			\$ 2,083.30
VB32-2 Module Boiler Station Header	1	10025900		81015294	12			\$ 533.45
VB32-3 Module Boiler Station Header	1	10026901		81015295	14			\$ 752.40
VB32-4 Module Boiler Station Header	1	10026672		81015296	16			\$ 1,470.45
VB32-5 Module Boiler Station Header		10026931		81015297	21			\$ 1,689.35
WH-VB Mounting Bracket Set	1	10026388		81015298	2			\$ 101.90
1-1/4" FNPT NA Tailpiece Set (2)		D700105		81010373	2			\$ 93.05
1-1/4" Sweat Union NA Tailpiece Set (2)		D700106		81010374	2			\$ 96.90
PS Hydraulic Separator 22GPM		D700108		81010375	28			\$ 651.35
PS Hydraulic Separator 44GPM				81011865	45			\$ 1,325.05
Replacement Mix Valve 7.31Cv		3149020		81011857	2			\$ 94.70
Replacement Mix Valve 9.28Cv		3149023		81011858	3			\$ 95.40
Replacement 24V Mix Valve Motor		9119162		81011859	3			\$ 295.95
Thermal Pro Standard Packages (formerly Hydronex ZONE Series Panels)								
Thermal Pro Standard Zone Panels - Basic Manifold								
2 Circuit Stainless Steel Manifold	1	ZB-N-2		81005851	M		840213075873	\$ 967.70
3 Circuit Stainless Steel Manifold	1	ZB-N-3		81005852	M		840213075880	\$ 1,030.00
4 Circuit Stainless Steel Manifold	1	ZB-N-4		81005853	M		840213075897	\$ 1,092.20
5 Circuit Stainless Steel Manifold	1	ZB-N-5		81005854	M		840213075903	\$ 1,165.85
6 Circuit Stainless Steel Manifold	1	ZB-N-6		81005855	L		840213075910	\$ 1,365.20
7 Circuit Stainless Steel Manifold	1	ZB-N-7		81005856	L		840213075927	\$ 1,442.65
8 Circuit Stainless Steel Manifold	1	ZB-N-8		81005857	L		840213075934	\$ 1,525.00
9 Circuit Stainless Steel Manifold	1	ZB-N-9		81005792	L		840213090104	\$ 1,602.20
10 Circuit Stainless Steel Manifold	1	ZB-N-10		81005793	L		840213090111	\$ 1,679.65
11 Circuit Stainless Steel Manifold	1	ZB-N-11		81005794	L		840213090128	\$ 1,760.50
12 Circuit Stainless Steel Manifold	1	ZB-N-12		81005795	L		840213090135	\$ 1,837.75
Thermal Pro Standard Zone Panels - Basic Manifold w/ Actuators								
2 Circuit Stainless Steel Manifold with Actuators	1	ZB-A-2		81005858	M		840213075941	\$ 1,610.00
3 Circuit Stainless Steel Manifold with Actuators	1	ZB-A-3		81005859	M		840213075958	\$ 1,750.40
4 Circuit Stainless Steel Manifold with Actuators	1	ZB-A-4		81005860	M		840213075965	\$ 1,892.90
5 Circuit Stainless Steel Manifold with Actuators	1	ZB-A-5		81005861	M		840213075972	\$ 2,138.40
6 Circuit Stainless Steel Manifold with Actuators	1	ZB-A-6		81005862	L		840213075989	\$ 2,293.85
7 Circuit Stainless Steel Manifold with Actuators	1	ZB-A-7		81005863	L		840213075996	\$ 2,578.50
8 Circuit Stainless Steel Manifold with Actuators	1	ZB-A-8		81005864	L		840213076003	\$ 2,726.45
9 Circuit Stainless Steel Manifold with Actuators	1	ZB-A-9		81005796	L		840213090142	\$ 2,858.70
10 Circuit Stainless Steel Manifold with Actuators	1	ZB-A-10		81005797	L		840213090159	\$ 3,028.55
11 Circuit Stainless Steel Manifold with Actuators	1	ZB-A-11		81005798	L		840213090166	\$ 3,202.65
12 Circuit Stainless Steel Manifold with Actuators	1	ZB-A-12		81005799	L		840213090173	\$ 3,358.20
Thermal Pro Standard Zone Panels - Manifold w/ Pump								
2 Circuit Stainless Steel Manifold with Zone Pump	1	ZC-N-2		81005865	L		840213076016	\$ 2,831.10
3 Circuit Stainless Steel Manifold with Zone Pump	1	ZC-N-3		81005866	L		840213076023	\$ 2,893.40
4 Circuit Stainless Steel Manifold with Zone Pump	1	ZC-N-4		81005867	L		840213076030	\$ 2,955.65
5 Circuit Stainless Steel Manifold with Zone Pump	1	ZC-N-5		81005868	L		840213076047	\$ 3,029.25
6 Circuit Stainless Steel Manifold with Zone Pump	1	ZC-N-6		81005869	L		840213076054	\$ 3,106.55
7 Circuit Stainless Steel Manifold with Zone Pump	1	ZC-N-7		81005870	L		840213076061	\$ 3,183.85
Thermal Pro Standard Zone Panels - Manifold w/ Pump & Actuators								
2 Circuit Stainless Steel Manifold with ZonePump, Actuators	1	ZC-A-2		81005872	L		840213076085	\$ 3,148.10
3 Circuit Stainless Steel Manifold with ZonePump, Actuators	1	ZC-A-3		81005873	L		840213076092	\$ 3,316.90
4 Circuit Stainless Steel Manifold with ZonePump, Actuators	1	ZC-A-4		81005874	L		840213076108	\$ 3,485.85
5 Circuit Stainless Steel Manifold with ZonePump, Actuators	1	ZC-A-5		81005875	L		840213076115	\$ 3,630.30
6 Circuit Stainless Steel Manifold with ZonePump, Actuators	1	ZC-A-6		81005876	L		840213076122	\$ 3,814.45
7 Circuit Stainless Steel Manifold with ZonePump, Actuators	1	ZC-A-7		81005877	L		840213076139	\$ 4,126.70
Thermal Pro Standard Zone Panels - Manifold w/ Pump & Mix Valve								
2 Circuit Stainless Steel Manifold, ZonePump, Mix Valve	1	ZM-N-2		81005879	L		840213076153	\$ 3,393.20
3 Circuit Stainless Steel Manifold, ZonePump, Mix Valve	1	ZM-N-3		81005880	L		840213076160	\$ 3,455.50
4 Circuit Stainless Steel Manifold, ZonePump, Mix Valve	1	ZM-N-4		81005881	L		840213076177	\$ 3,517.75
5 Circuit Stainless Steel Manifold, ZonePump, Mix Valve	1	ZM-N-5		81005882	L		840213076184	\$ 3,590.25
6 Circuit Stainless Steel Manifold, ZonePump, Mix Valve	1	ZM-N-6		81005883	L		840213076191	\$ 3,668.60
7 Circuit Stainless Steel Manifold, ZonePump, Mix Valve	1	ZM-N-7		81005884	L		840213076207	\$ 3,747.50
Thermal Pro Standard Zone Panels - Manifold w/ Pump, Mix Valve, & Actuators								
2 Circuit SS Manifold, Actuators, ZonePump, Mix Valve	1	ZM-A-2		81005885	L		840213076214	\$ 3,703.15
3 Circuit SS Manifold, Actuators, ZonePump, Mix Valve	1	ZM-A-3		81005886	L		840213076221	\$ 3,869.00
4 Circuit SS Manifold, Actuators, ZonePump, Mix Valve	1	ZM-A-4		81005887	L		840213076238	\$ 4,037.60
5 Circuit SS Manifold, Actuators, ZonePump, Mix Valve	1	ZM-A-5		81005888	L		840213076245	\$ 4,183.25
6 Circuit SS Manifold, Actuators, ZonePump, Mix Valve	1	ZM-A-6		81005889	L		840213076252	\$ 4,367.05
7 Circuit SS Manifold, Actuators, ZonePump, Mix Valve	1	ZM-A-7		81005890	L		840213076269	\$ 4,688.90

Description	Pkg Qty	Model Number	Old # / Cross reference	Order Number	Wt (lbs.)	Price Per unit / ft	UPC Code	Jan 1, 2017 List Price
Thermal Pro Commercial Zone -Manifold w/ 24 V Motorized 3 Way Mix								
Note: Made-to-order, 2-4 week lead time								
Isotherm Mix Module with Actuators								
ISO1AST020 Isotherm 2 Loop Station w/ Actuators	1	ISO1AST020		81015003				\$ 3,076.75
ISO1AST030 Isotherm 3 Loop Station w/ Actuators	1	ISO1AST030		81015004				\$ 3,192.70
ISO1AST040 Isotherm 4 Loop Station w/ Actuators	1	ISO1AST040		81015005				\$ 3,309.35
ISO1AST050 Isotherm 5 Loop Station w/ Actuators	1	ISO1AST050		81015006				\$ 3,680.20
ISO1AST060 Isotherm 6 Loop Station w/ Actuators	1	ISO1AST060		81015007				\$ 3,795.20
ISO1AST070 Isotherm 7 Loop Station w/ Actuators	1	ISO1AST070		81015008				\$ 3,952.95
ISO1AST080 Isotherm 8 Loop Station w/ Actuators	1	ISO1AST080		81015009				\$ 3,980.40
ISO1AST090 Isotherm 9 Loop Station w/ Actuators	1	ISO1AST090		81015010				\$ 4,719.85
ISO1AST100 Isotherm 10 Loop Station w/ Actuators	1	ISO1AST100		81015011				\$ 4,824.15
ISO1AST110 Isotherm 11 Loop Station w/ Actuators	1	ISO1AST110		81015012				\$ 4,943.70
ISO1AST120 Isotherm 12 Loop Station w/ Actuators	1	ISO1AST120		81015013				\$ 5,047.80
Isotherm Mix Module No Actuators								
ISO1NST020 Isotherm 2 Loop Station no Actuators	1	ISO1NST020		81015014				\$ 2,928.75
ISO1NST030 Isotherm 3 Loop Station no Actuators	1	ISO1NST030		81015015				\$ 3,002.55
ISO1NST040 Isotherm 4 Loop Station no Actuators	1	ISO1NST040		81015016				\$ 3,076.90
ISO1NST050 Isotherm 5 Loop Station no Actuators	1	ISO1NST050		81015017				\$ 3,392.90
ISO1NST060 Isotherm 6 Loop Station no Actuators	1	ISO1NST060		81015018				\$ 3,465.80
ISO1NST070 Isotherm 7 Loop Station no Actuators	1	ISO1NST070		81015019				\$ 3,538.40
ISO1NST080 Isotherm 8 Loop Station no Actuators	1	ISO1NST080		81015020				\$ 3,561.35
ISO1NST090 Isotherm 9 Loop Station no Actuators	1	ISO1NST090		81015021				\$ 3,585.85
ISO1NST100 Isotherm 10 Loop Station no Actuators	1	ISO1NST100		81015022				\$ 3,647.95
ISO1NST110 Isotherm 11 Loop Station no Actuators	1	ISO1NST110		81015023				\$ 3,713.25
ISO1NST120 Isotherm 12 Loop Station no Actuators	1	ISO1NST120		81015024				\$ 3,775.20
No Pump, Non Mix, With Actuators								
NOM0AST020 No Pump 2 Loop Non Mix w/ Actuators	1	NOM0AST020		81015025				\$ 1,985.20
NOM0AST030 No Pump 3 Loop Non Mix w/ Actuators	1	NOM0AST030		81015026				\$ 2,101.15
NOM0AST040 No Pump 4 Loop Non Mix w/ Actuators	1	NOM0AST040		81015027				\$ 2,217.85
NOM0AST050 No Pump 5 Loop Non Mix w/ Actuators	1	NOM0AST050		81015028				\$ 2,349.30
NOM0AST060 No Pump 6 Loop Non Mix w/ Actuators	1	NOM0AST060		81015029				\$ 2,464.40
NOM0AST070 No Pump 7 Loop Non Mix w/ Actuators	1	NOM0AST070		81015030				\$ 2,622.10
NOM0AST080 No Pump 8 Loop Non Mix w/ Actuators	1	NOM0AST080		81015031				\$ 2,649.55
NOM0AST090 No Pump 9 Loop Non Mix w/ Actuators	1	NOM0AST090		81015032				\$ 3,101.65
NOM0AST100 No Pump 10 Loop Non Mix w/ Actuators	1	NOM0AST100		81015033				\$ 3,206.00
NOM0AST110 No Pump 11 Loop Non Mix w/ Actuators	1	NOM0AST110		81015034				\$ 3,325.45
NOM0AST120 No Pump 12 Loop Non Mix w/ Actuators	1	NOM0AST120		81015035				\$ 3,429.65
No Pump, Non Mix, No Actuators								
NOM0NST020 No Pump 2 Loop Non Mix no Actuators	1	NOM0NST020		81015036				\$ 1,837.20
NOM0NST030 No Pump 3 Loop Non Mix no Actuators	1	NOM0NST030		81015037				\$ 1,911.05
NOM0NST040 No Pump 4 Loop Non Mix no Actuators	1	NOM0NST040		81015038				\$ 1,985.40
NOM0NST050 No Pump 5 Loop Non Mix no Actuators	1	NOM0NST050		81015039				\$ 2,062.10
NOM0NST060 No Pump 6 Loop Non Mix no Actuators	1	NOM0NST060		81015040				\$ 2,135.00
NOM0NST070 No Pump 7 Loop Non Mix no Actuators	1	NOM0NST070		81015041				\$ 2,207.55
NOM0NST080 No Pump 8 Loop Non Mix no Actuators	1	NOM0NST080		81015042				\$ 2,230.45
NOM0NST090 No Pump 9 Loop Non Mix no Actuators	1	NOM0NST090		81015043				\$ 2,590.10
NOM0NST100 No Pump 10 Loop Non Mix no Actuators	1	NOM0NST100		81015044				\$ 2,652.20
NOM0NST110 No Pump 11 Loop Non Mix no Actuators	1	NOM0NST110		81015045				\$ 2,717.60
NOM0NST120 No Pump 12 Loop Non Mix no Actuators	1	NOM0NST120		81015046				\$ 2,779.55
With 25-58 Pump, Non Mix, With Actuators								
NOM1AST020 w/ Pump 2 Loop Non Mix w/ Actuators	1	NOM1AST020		81015047				\$ 2,391.20
NOM1AST030 w/ Pump 3 Loop Non Mix w/ Actuators	1	NOM1AST030		81015048				\$ 2,507.30
NOM1AST040 w/ Pump 4 Loop Non Mix w/ Actuators	1	NOM1AST040		81015049				\$ 2,623.95
NOM1AST050 w/ Pump 5 Loop Non Mix w/ Actuators	1	NOM1AST050		81015050				\$ 2,755.35
NOM1AST060 w/ Pump 6 Loop Non Mix w/ Actuators	1	NOM1AST060		81015051				\$ 2,870.45
NOM1AST070 w/ Pump 7 Loop Non Mix w/ Actuators	1	NOM1AST070		81015052				\$ 3,363.35
NOM1AST080 w/ Pump 8 Loop Non Mix w/ Actuators	1	NOM1AST080		81015053				\$ 3,390.75
NOM1AST090 w/ Pump 9 Loop Non Mix w/ Actuators	1	NOM1AST090		81015054				\$ 3,507.85
NOM1AST100 w/ Pump 10 Loop Non Mix w/ Actuators	1	NOM1AST100		81015055				\$ 3,612.10
NOM1AST110 w/ Pump 11 Loop Non Mix w/ Actuators	1	NOM1AST110		81015056				\$ 4,354.00
NOM1AST120 w/ Pump 12 Loop Non Mix w/ Actuators	1	NOM1AST120		81015057				\$ 4,458.10
With 25-58 Pump, Non Mix, No Actuators								
NOM1NST020 w/ Pump 2 Loop Non Mix no Actuators	1	NOM1NST020		81015058				\$ 2,243.25
NOM1NST030 w/ Pump 3 Loop Non Mix no Actuators	1	NOM1NST030		81015059				\$ 2,317.05
NOM1NST040 w/ Pump 4 Loop Non Mix no Actuators	1	NOM1NST040		81015060				\$ 2,391.60
NOM1NST050 w/ Pump 5 Loop Non Mix no Actuators	1	NOM1NST050		81015061				\$ 2,468.10
NOM1NST060 w/ Pump 6 Loop Non Mix no Actuators	1	NOM1NST060		81015062				\$ 2,541.00
NOM1NST070 w/ Pump 7 Loop Non Mix no Actuators	1	NOM1NST070		81015063				\$ 2,948.75
NOM1NST080 w/ Pump 8 Loop Non Mix no Actuators	1	NOM1NST080		81015064				\$ 2,972.25
NOM1NST090 w/ Pump 9 Loop Non Mix no Actuators	1	NOM1NST090		81015065				\$ 2,996.20
NOM1NST100 w/ Pump 10 Loop Non Mix no Actuators	1	NOM1NST100		81015066				\$ 3,058.25
NOM1NST110 w/ Pump 11 Loop Non Mix no Actuators	1	NOM1NST110		81015067				\$ 3,746.00
NOM1NST120 w/ Pump 12 Loop Non Mix no Actuators	1	NOM1NST120		81015068				\$ 3,807.95

Description	Pkg Qty	Model Number	Old # / Cross reference	Order Number	Wt (lbs.)	Price Per unit / ft	UPC Code	Jan 1, 2017 List Price
With 25-99 Pump, Non Mix, With Actuators								
NOM2AST020 w/ Pump 2 Loop Non Mix w/ Actuators	1	NOM2AST020		81015069				\$ 2,665.05
NOM2AST030 w/ Pump 3 Loop Non Mix w/ Actuators	1	NOM2AST030		81015070				\$ 2,781.00
NOM2AST040 w/ Pump 4 Loop Non Mix w/ Actuators	1	NOM2AST040		81015071				\$ 2,897.70
NOM2AST050 w/ Pump 5 Loop Non Mix w/ Actuators	1	NOM2AST050		81015072				\$ 3,029.10
NOM2AST060 w/ Pump 6 Loop Non Mix w/ Actuators	1	NOM2AST060		81015073				\$ 3,144.15
NOM2AST070 w/ Pump 7 Loop Non Mix w/ Actuators	1	NOM2AST070		81015074				\$ 3,637.05
NOM2AST080 w/ Pump 8 Loop Non Mix w/ Actuators	1	NOM2AST080		81015075				\$ 3,664.40
NOM2AST090 w/ Pump 9 Loop Non Mix w/ Actuators	1	NOM2AST090		81015076				\$ 3,781.45
NOM2AST100 w/ Pump 10 Loop Non Mix w/ Actuators	1	NOM2AST100		81015077				\$ 3,885.75
NOM2AST110 w/ Pump 11 Loop Non Mix w/ Actuators	1	NOM2AST110		81015078				\$ 4,627.70
NOM2AST120 w/ Pump 12 Loop Non Mix w/ Actuators	1	NOM2AST120		81015079				\$ 4,731.85
With 25-99 Pump, Non Mix, No Actuators								
NOM2NST020 w/ Pump 2 Loop Non Mix no Actuators	1	NOM2NST020		81015080				\$ 2,517.00
NOM2NST030 w/ Pump 3 Loop Non Mix no Actuators	1	NOM2NST030		81015081				\$ 2,590.75
NOM2NST040 w/ Pump 4 Loop Non Mix no Actuators	1	NOM2NST040		81015082				\$ 2,665.20
NOM2NST050 w/ Pump 5 Loop Non Mix no Actuators	1	NOM2NST050		81015083				\$ 2,741.85
NOM2NST060 w/ Pump 6 Loop Non Mix no Actuators	1	NOM2NST060		81015084				\$ 2,814.70
NOM2NST070 w/ Pump 7 Loop Non Mix no Actuators	1	NOM2NST070		81015085				\$ 3,222.45
NOM2NST080 w/ Pump 8 Loop Non Mix no Actuators	1	NOM2NST080		81015086				\$ 3,245.40
NOM2NST090 w/ Pump 9 Loop Non Mix no Actuators	1	NOM2NST090		81015087				\$ 3,269.85
NOM2NST100 w/ Pump 10 Loop Non Mix no Actuators	1	NOM2NST100		81015088				\$ 3,331.95
NOM2NST110 w/ Pump 11 Loop Non Mix no Actuators	1	NOM2NST110		81015089				\$ 4,019.75
NOM2NST120 w/ Pump 12 Loop Non Mix no Actuators	1	NOM2NST120		81015090				\$ 4,081.75
With 25-58 Pump, 3 way Mixing, With Actuators								
3WM1AST020 2 Loop 3 way Mixing w/ Actuators	1	3WM1AST020		81015091				\$ 3,053.15
3WM1AST030 3 Loop 3 way Mixing w/ Actuators	1	3WM1AST030		81015092				\$ 3,169.10
3WM1AST040 4 Loop 3 way Mixing w/ Actuators	1	3WM1AST040		81015093				\$ 3,285.75
3WM1AST050 5 Loop 3 way Mixing w/ Actuators	1	3WM1AST050		81015094				\$ 3,752.40
3WM1AST060 6 Loop 3 way Mixing w/ Actuators	1	3WM1AST060		81015095				\$ 3,867.40
3WM1AST070 7 Loop 3 way Mixing w/ Actuators	1	3WM1AST070		81015096				\$ 4,025.15
3WM1AST080 8 Loop 3 way Mixing w/ Actuators	1	3WM1AST080		81015097				\$ 4,052.60
3WM1AST090 9 Loop 3 way Mixing w/ Actuators	1	3WM1AST090		81015098				\$ 4,791.95
3WM1AST100 10 Loop 3 way Mixing w/ Actuators	1	3WM1AST100		81015099				\$ 4,896.35
3WM1AST110 11 Loop 3 way Mixing w/ Actuators	1	3WM1AST110		81015100				\$ 5,471.80
3WM1AST120 12 Loop 3 way Mixing w/ Actuators	1	3WM1AST120		81015101				\$ 5,119.95
With 25-58 Pump, 3 Way Mixing, No Actuators								
3WM1NST020 2 Loop 3 way Mixing no Actuators	1	3WM1NST020		81015102				\$ 2,905.15
3WM1NST030 3 Loop 3 way Mixing no Actuators	1	3WM1NST030		81015103				\$ 2,978.95
3WM1NST040 4 Loop 3 way Mixing no Actuators	1	3WM1NST040		81015104				\$ 3,053.30
3WM1NST050 5 Loop 3 way Mixing no Actuators	1	3WM1NST050		81015105				\$ 3,465.10
3WM1NST060 6 Loop 3 way Mixing no Actuators	1	3WM1NST060		81015106				\$ 3,537.95
3WM1NST070 7 Loop 3 way Mixing no Actuators	1	3WM1NST070		81015107				\$ 3,610.65
3WM1NST080 8 Loop 3 way Mixing no Actuators	1	3WM1NST080		81015108				\$ 3,633.60
3WM1NST090 9 Loop 3 way Mixing no Actuators	1	3WM1NST090		81015109				\$ 4,280.40
3WM1NST100 10 Loop 3 way Mixing no Actuators	1	3WM1NST100		81015110				\$ 4,342.55
3WM1NST110 11 Loop 3 way Mixing no Actuators	1	3WM1NST110		81015111				\$ 4,407.90
3WM1NST120 12 Loop 3 way Mixing no Actuators	1	3WM1NST120		81015112				\$ 4,469.85
With 25-99 Pump, 3 way Mixing, With Actuators								
3WM2AST020 2 Loop 3 way Mixing w/ Actuators	1	3WM2AST020		81015113				\$ 3,465.35
3WM2AST030 3 Loop 3 way Mixing w/ Actuators	1	3WM2AST030		81015114				\$ 3,581.30
3WM2AST040 4 Loop 3 way Mixing w/ Actuators	1	3WM2AST040		81015115				\$ 3,698.05
3WM2AST050 5 Loop 3 way Mixing w/ Actuators	1	3WM2AST050		81015116				\$ 4,543.20
3WM2AST060 6 Loop 3 way Mixing w/ Actuators	1	3WM2AST060		81015117				\$ 4,279.65
3WM2AST070 7 Loop 3 way Mixing w/ Actuators	1	3WM2AST070		81015118				\$ 4,437.40
3WM2AST080 8 Loop 3 way Mixing w/ Actuators	1	3WM2AST080		81015119				\$ 4,464.85
3WM2AST090 9 Loop 3 way Mixing w/ Actuators	1	3WM2AST090		81015120				\$ 5,204.20
3WM2AST100 10 Loop 3 way Mixing w/ Actuators	1	3WM2AST100		81015121				\$ 5,308.45
3WM2AST110 11 Loop 3 way Mixing w/ Actuators	1	3WM2AST110		81015122				\$ 5,427.95
3WM2AST120 12 Loop 3 way Mixing w/ Actuators	1	3WM2AST120		81015123				\$ 5,532.20
With 25-99 Pump, 3 Way Mixing, No Actuators								
3WM2NST020 2 Loop 3 way Mixing no Actuators	1	3WM2NST020		81015124				\$ 3,317.35
3WM2NST030 3 Loop 3 way Mixing no Actuators	1	3WM2NST030		81015125				\$ 3,391.15
3WM2NST040 4 Loop 3 way Mixing no Actuators	1	3WM2NST040		81015126				\$ 3,465.55
3WM2NST050 5 Loop 3 way Mixing no Actuators	1	3WM2NST050		81015127				\$ 4,229.85
3WM2NST060 6 Loop 3 way Mixing no Actuators	1	3WM2NST060		81015128				\$ 3,950.20
3WM2NST070 7 Loop 3 way Mixing no Actuators	1	3WM2NST070		81015129				\$ 4,022.85
3WM2NST080 8 Loop 3 way Mixing no Actuators	1	3WM2NST080		81015130				\$ 4,058.35
3WM2NST090 9 Loop 3 way Mixing no Actuators	1	3WM2NST090		81015131				\$ 4,692.65
3WM2NST100 10 Loop 3 way Mixing no Actuators	1	3WM2NST100		81015132				\$ 4,754.75
3WM2NST110 11 Loop 3 way Mixing no Actuators	1	3WM2NST110		81015133				\$ 4,820.10
3WM2NST120 12 Loop 3 way Mixing no Actuators	1	3WM2NST120		81015134				\$ 4,882.05
With 25-58 Pump, 3 Way Mixing, With Actuator - HI-Flow manifold								
3WM1AHF020 2 Loop HI-Flow 3 way Mix w/ Actuators	1	3WM1AHF020		81015135				\$ 3,126.55
3WM1AHF030 3 Loop HI-Flow 3 way Mix w/ Actuators	1	3WM1AHF030		81015136				\$ 3,220.35
3WM1AHF040 4 Loop HI-Flow 3 way Mix w/ Actuators	1	3WM1AHF040		81015137				\$ 3,367.15
3WM1AHF050 5 Loop HI-Flow 3 way Mix w/ Actuators	1	3WM1AHF050		81015138				\$ 3,828.00
3WM1AHF060 6 Loop HI-Flow 3 way Mix w/ Actuators	1	3WM1AHF060		81015139				\$ 3,935.15
3WM1AHF070 7 Loop HI-Flow 3 way Mix w/ Actuators	1	3WM1AHF070		81015140				\$ 4,008.25
3WM1AHF080 8 Loop HI-Flow 3 way Mix w/ Actuators	1	3WM1AHF080		81015141				\$ 4,193.60
3WM1AHF090 9 Loop HI-Flow 3 way Mix w/ Actuators	1	3WM1AHF090		81015142				\$ 4,840.25
3WM1AHF100 10 Loop HI-Flow 3 way Mix w/ Actuators	1	3WM1AHF100		81015143				\$ 4,964.65
3WM1AHF110 11 Loop HI-Flow 3 way Mix w/ Actuators	1	3WM1AHF110		81015144				\$ 5,048.90
3WM1AHF120 12 Loop HI-Flow 3 way Mix w/ Actuators	1	3WM1AHF120		81015145				\$ 5,370.15
With 25-58 Pump, 3 Way Mixing, No Actuators, - HI-Flow Manifold								
3WM1NHF020 2 Loop HI-Flow 3 way Mix no Actuators	1	3WM1NHF020		81015146				\$ 2,978.55
3WM1NHF030 3 Loop HI-Flow 3 way Mix no Actuators	1	3WM1NHF030		81015147				\$ 3,030.15
3WM1NHF040 4 Loop HI-Flow 3 way Mix no Actuators	1	3WM1NHF040		81015148				\$ 3,134.75
3WM1NHF050 5 Loop HI-Flow 3 way Mix no Actuators	1	3WM1NHF050		81015149				\$ 3,540.75

Description	Pkg Qty	Model Number	Old # / Cross reference	Order Number	Wt (lbs.)	Price Per unit / ft	UPC Code	Jan 1, 2017 List Price
3WM1NHF060 6 Loop HI-Flow 3 way Mix no Actuators	1	3WM1NHF060		81015150				\$ 3,605.75
3WM1NHF070 7 Loop HI-Flow 3 way Mix no Actuators	1	3WM1NHF070		81015151				\$ 3,631.40
3WM1NHF080 8 Loop HI-Flow 3 way Mix no Actuators	1	3WM1NHF080		81015152				\$ 3,736.95
3WM1NHF090 9 Loop HI-Flow 3 way Mix no Actuators	1	3WM1NHF090		81015153				\$ 4,328.70
3WM1NHF100 10 Loop HI-Flow 3 way Mix no Actuators	1	3WM1NHF100		81015154				\$ 4,410.85
3WM1NHF110 11 Loop HI-Flow 3 way Mix no Actuators	1	3WM1NHF110		81015155				\$ 4,440.95
3WM1NHF120 12 Loop HI-Flow 3 way Mix no Actuators	1	3WM1NHF120		81015156				\$ 4,720.00
With 25-99 Pump, 3 way Mixing, With Actuators, - HI-Flow Manifold								
3WM2AHF020 2 Loop HI-Flow 3 way Mix w/ Actuators	1	3WM2AHF020		81015157				\$ 3,538.85
3WM2AHF030 3 Loop HI-Flow 3 way Mix w/ Actuators	1	3WM2AHF030		81015158				\$ 3,632.65
3WM2AHF040 4 Loop HI-Flow 3 way Mix w/ Actuators	1	3WM2AHF040		81015159				\$ 3,779.35
3WM2AHF050 5 Loop HI-Flow 3 way Mix w/ Actuators	1	3WM2AHF050		81015160				\$ 4,240.25
3WM2AHF060 6 Loop HI-Flow 3 way Mix w/ Actuators	1	3WM2AHF060		81015161				\$ 4,347.40
3WM2AHF070 7 Loop HI-Flow 3 way Mix w/ Actuators	1	3WM2AHF070		81015162				\$ 4,420.45
3WM2AHF080 8 Loop HI-Flow 3 way Mix w/ Actuators	1	3WM2AHF080		81015163				\$ 4,605.90
3WM2AHF090 9 Loop HI-Flow 3 way Mix w/ Actuators	1	3WM2AHF090		81015164				\$ 5,252.40
3WM2AHF100 10 Loop HI-Flow 3 way Mix w/ Actuators	1	3WM2AHF100		81015165				\$ 5,376.85
3WM2AHF110 11 Loop HI-Flow 3 way Mix w/ Actuators	1	3WM2AHF110		81015166				\$ 5,461.10
3WM2AHF120 12 Loop HI-Flow 3 way Mix w/ Actuators	1	3WM2AHF120		81015167				\$ 5,405.40
With 25-99 Pump, 3 way Mixing, No Actuators - HI-Flow Manifold								
3WM2NHF020 2 Loop HI-Flow 3 way Mix no Actuators	1	3WM2NHF020		81015168				\$ 3,390.80
3WM2NHF030 3 Loop HI-Flow 3 way Mix no Actuators	1	3WM2NHF030		81015169				\$ 3,438.65
3WM2NHF040 4 Loop HI-Flow 3 way Mix no Actuators	1	3WM2NHF040		81015170				\$ 3,530.40
3WM2NHF050 5 Loop HI-Flow 3 way Mix no Actuators	1	3WM2NHF050		81015171				\$ 3,952.90
3WM2NHF060 6 Loop HI-Flow 3 way Mix no Actuators	1	3WM2NHF060		81015172				\$ 4,017.95
3WM2NHF070 7 Loop HI-Flow 3 way Mix no Actuators	1	3WM2NHF070		81015173				\$ 4,081.35
3WM2NHF080 8 Loop HI-Flow 3 way Mix no Actuators	1	3WM2NHF080		81015174				\$ 4,149.10
3WM2NHF090 9 Loop HI-Flow 3 way Mix no Actuators	1	3WM2NHF090		81015175				\$ 4,740.95
3WM2NHF100 10 Loop HI-Flow 3 way Mix no Actuators	1	3WM2NHF100		81015176				\$ 4,823.10
3WM2NHF110 11 Loop HI-Flow 3 way Mix no Actuators	1	3WM2NHF110		81015177				\$ 4,853.20
3WM2NHF120 12 Loop HI-Flow 3 way Mix no Actuators	1	3WM2NHF120		81015178				\$ 5,132.25
No Pump, Non Mix, With Actuators - HI-Flow Manifold								
NOM0AHF020 2 Loop HI-Flow non Mix w/ Actuators	1	NOM0AHF020		81015179				\$ 2,184.25
NOM0AHF030 3 Loop HI-Flow non Mix w/ Actuators	1	NOM0AHF030		81015180				\$ 2,278.00
NOM0AHF040 4 Loop HI-Flow non Mix w/ Actuators	1	NOM0AHF040		81015181				\$ 2,424.85
NOM0AHF050 5 Loop HI-Flow non Mix w/ Actuators	1	NOM0AHF050		81015182				\$ 2,550.60
NOM0AHF060 6 Loop HI-Flow non Mix w/ Actuators	1	NOM0AHF060		81015183				\$ 2,657.80
NOM0AHF070 7 Loop HI-Flow non Mix w/ Actuators	1	NOM0AHF070		81015184				\$ 2,679.60
NOM0AHF080 8 Loop HI-Flow non Mix w/ Actuators	1	NOM0AHF080		81015185				\$ 2,747.40
NOM0AHF090 9 Loop HI-Flow non Mix w/ Actuators	1	NOM0AHF090		81015186				\$ 3,275.55
NOM0AHF100 10 Loop HI-Flow non Mix w/ Actuators	1	NOM0AHF100		81015187				\$ 3,399.05
NOM0AHF110 11 Loop HI-Flow non Mix w/ Actuators	1	NOM0AHF110		81015188				\$ 3,484.20
NOM0AHF120 12 Loop HI-Flow non Mix w/ Actuators	1	NOM0AHF120		81015189				\$ 3,805.40
No Pump, Non Mix, No Actuators - HI-Flow Manifold								
NOM0NHF020 2 Loop HI-Flow non Mix no Actuators	1	NOM0NHF020		81015190				\$ 2,036.25
NOM0NHF030 3 Loop HI-Flow non Mix no Actuators	1	NOM0NHF030		81015191				\$ 2,087.80
NOM0NHF040 4 Loop HI-Flow non Mix no Actuators	1	NOM0NHF040		81015192				\$ 2,192.45
NOM0NHF050 5 Loop HI-Flow non Mix no Actuators	1	NOM0NHF050		81015193				\$ 2,263.25
NOM0NHF060 6 Loop HI-Flow non Mix no Actuators	1	NOM0NHF060		81015194				\$ 2,328.30
NOM0NHF070 7 Loop HI-Flow non Mix no Actuators	1	NOM0NHF070		81015195				\$ 2,353.95
NOM0NHF080 8 Loop HI-Flow non Mix no Actuators	1	NOM0NHF080		81015196				\$ 2,459.40
NOM0NHF090 9 Loop HI-Flow non Mix no Actuators	1	NOM0NHF090		81015197				\$ 2,764.00
NOM0NHF100 10 Loop HI-Flow non Mix no Actuators	1	NOM0NHF100		81015198				\$ 2,846.20
NOM0NHF110 11 Loop HI-Flow non Mix no Actuators	1	NOM0NHF110		81015199				\$ 2,876.25
NOM0NHF120 12 Loop HI-Flow non Mix no Actuators	1	NOM0NHF120		81015200				\$ 3,155.25
With 25-58 Pump, Non Mix, With Actuators - HI-Flow Manifold								
NOM1AHF020 2 Loop HI-Flow non Mix w/ Actuators	1	NOM1AHF020		81015201				\$ 2,625.60
NOM1AHF030 3 Loop HI-Flow non Mix w/ Actuators	1	NOM1AHF030		81015202				\$ 2,719.30
NOM1AHF040 4 Loop HI-Flow non Mix w/ Actuators	1	NOM1AHF040		81015203				\$ 2,866.15
NOM1AHF050 5 Loop HI-Flow non Mix w/ Actuators	1	NOM1AHF050		81015204				\$ 2,996.70
NOM1AHF060 6 Loop HI-Flow non Mix w/ Actuators	1	NOM1AHF060		81015205				\$ 3,103.80
NOM1AHF070 7 Loop HI-Flow non Mix w/ Actuators	1	NOM1AHF070		81015206				\$ 3,385.45
NOM1AHF080 8 Loop HI-Flow non Mix w/ Actuators	1	NOM1AHF080		81015207				\$ 3,528.65
NOM1AHF090 9 Loop HI-Flow non Mix w/ Actuators	1	NOM1AHF090		81015208				\$ 3,721.70
NOM1AHF100 10 Loop HI-Flow non Mix w/ Actuators	1	NOM1AHF100		81015209				\$ 3,846.00
NOM1AHF110 11 Loop HI-Flow non Mix w/ Actuators	1	NOM1AHF110		81015210				\$ 4,552.65
NOM1AHF120 12 Loop HI-Flow non Mix w/ Actuators	1	NOM1AHF120		81015211				\$ 4,836.25
With 25-58 Pump, Non Mix, No Actuators - HI-Flow Manifold								
NOM1NHF020 2 Loop HI-Flow non Mix no Actuators	1	NOM1NHF020		81015212				\$ 2,482.35
NOM1NHF030 3 Loop HI-Flow non Mix no Actuators	1	NOM1NHF030		81015213				\$ 2,533.95
NOM1NHF040 4 Loop HI-Flow non Mix no Actuators	1	NOM1NHF040		81015214				\$ 2,638.45
NOM1NHF050 5 Loop HI-Flow non Mix no Actuators	1	NOM1NHF050		81015215				\$ 2,709.40
NOM1NHF060 6 Loop HI-Flow non Mix no Actuators	1	NOM1NHF060		81015216				\$ 3,109.45
NOM1NHF070 7 Loop HI-Flow non Mix no Actuators	1	NOM1NHF070		81015217				\$ 3,160.35
NOM1NHF080 8 Loop HI-Flow non Mix no Actuators	1	NOM1NHF080		81015218				\$ 3,240.75
NOM1NHF090 9 Loop HI-Flow non Mix no Actuators	1	NOM1NHF090		81015219				\$ 3,260.30
NOM1NHF100 10 Loop HI-Flow non Mix no Actuators	1	NOM1NHF100		81015220				\$ 3,292.25
NOM1NHF110 11 Loop HI-Flow non Mix no Actuators	1	NOM1NHF110		81015221				\$ 3,944.75
NOM1NHF120 12 Loop HI-Flow non Mix no Actuators	1	NOM1NHF120		81015222				\$ 4,223.80

Description	Pkg Qty	Model Number	Old # / Cross reference	Order Number	Wt (lbs.)	Price Per unit / ft	UPC Code	Jan 1, 2017 List Price
With 25-99 Pump, Non Mix, With Actuators - HI - Flow Manifold								
NOM2AHF020 2 Loop HI-Flow non Mix w/ Actuators	1	NOM2AHF020		81015223				\$ 2,904.05
NOM2AHF030 3 Loop HI-Flow non Mix w/ Actuators	1	NOM2AHF030		81015224				\$ 3,374.80
NOM2AHF040 4 Loop HI-Flow non Mix w/ Actuators	1	NOM2AHF040		81015225				\$ 3,144.65
NOM2AHF050 5 Loop HI-Flow non Mix w/ Actuators	1	NOM2AHF050		81015226				\$ 3,270.35
NOM2AHF060 6 Loop HI-Flow non Mix w/ Actuators	1	NOM2AHF060		81015227				\$ 3,377.60
NOM2AHF070 7 Loop HI-Flow non Mix w/ Actuators	1	NOM2AHF070		81015228				\$ 3,659.10
NOM2AHF080 8 Loop HI-Flow non Mix w/ Actuators	1	NOM2AHF080		81015229				\$ 3,802.30
NOM2AHF090 9 Loop HI-Flow non Mix w/ Actuators	1	NOM2AHF090		81015230				\$ 3,995.30
NOM2AHF100 10 Loop HI-Flow non Mix w/ Actuators	1	NOM2AHF100		81015231				\$ 4,131.00
NOM2AHF110 11 Loop HI-Flow non Mix w/ Actuators	1	NOM2AHF110		81015232				\$ 4,826.35
NOM2AHF120 12 Loop HI-Flow non Mix w/ Actuators	1	NOM2AHF120		81015233				\$ 5,147.65
With 25-99 Pump, Non Mix, No Actuators - HI - Flow Manifold								
NOM2NHF020 2 Loop HI-Flow non Mix no Actuators	1	NOM2NHF020		81015234				\$ 2,756.05
NOM2NHF030 3 Loop HI-Flow non Mix no Actuators	1	NOM2NHF030		81015235				\$ 2,807.65
NOM2NHF040 4 Loop HI-Flow non Mix no Actuators	1	NOM2NHF040		81015236				\$ 2,912.25
NOM2NHF050 5 Loop HI-Flow non Mix no Actuators	1	NOM2NHF050		81015237				\$ 2,983.05
NOM2NHF060 6 Loop HI-Flow non Mix no Actuators	1	NOM2NHF060		81015238				\$ 3,048.10
NOM2NHF070 7 Loop HI-Flow non Mix no Actuators	1	NOM2NHF070		81015239				\$ 3,371.20
NOM2NHF080 8 Loop HI-Flow non Mix no Actuators	1	NOM2NHF080		81015240				\$ 3,514.35
NOM2NHF090 9 Loop HI-Flow non Mix no Actuators	1	NOM2NHF090		81015241				\$ 3,534.00
NOM2NHF100 10 Loop HI-Flow non Mix no Actuators	1	NOM2NHF100		81015242				\$ 3,565.90
NOM2NHF110 11 Loop HI-Flow non Mix no Actuators	1	NOM2NHF110		81015243				\$ 4,218.40
NOM2NHF120 12 Loop HI-Flow non Mix no Actuators	1	NOM2NHF120		81015244				\$ 4,497.55

Electric Floor Heating TapeMats, Cables and Accessories

Electric Floor Heating TapeMat KITS - 120VAC w/ SunStat Command thermostat

TapeMat Kit, 10 Sq.Ft., 120V	1 Kit	12000524-KIT		81009684	8		840213090975	\$ 479.00
TapeMat Kit, 15 Sq.Ft., 120V	1 Kit	12000724-KIT		81009685	8		840213090982	\$ 593.00
TapeMat Kit, 20 Sq.Ft., 120V	1 Kit	12001024-KIT		81009686	9		840213090999	\$ 671.00
TapeMat Kit, 25 Sq.Ft., 120V	1 Kit	12001224-KIT		81009687	10		840213091002	\$ 741.00
TapeMat Kit, 30 Sq.Ft., 120V	1 Kit	12001524-KIT		81009688	12		840213091019	\$ 825.00
TapeMat Kit, 35 Sq.Ft., 120V	1 Kit	12001724-KIT		81009689	12		840213091026	\$ 896.00
TapeMat Kit, 40 Sq.Ft., 120V	1 Kit	12002024-KIT		81009690	12		840213091033	\$ 972.00
TapeMat Kit, 45 Sq.Ft., 120V	1 Kit	12002224-KIT		81009691	13		840213091040	\$ 1,051.00
TapeMat Kit, 50 Sq.Ft., 120V	1 Kit	12002524-KIT		81009692	13		840213091057	\$ 1,133.00
TapeMat Kit, 60 Sq.Ft., 120V	1 Kit	12003024-KIT		81009693	14		840213091064	\$ 1,282.00
TapeMat Kit, 70 Sq.Ft., 120V	1 Kit	12003524-KIT		81009694	18		840213091071	\$ 1,418.00
TapeMat Kit, 80 Sq.Ft., 120V	1 Kit	12004024-KIT		81009695	21		840213091088	\$ 1,562.00
TapeMat Kit, 90 Sq.Ft., 120V	1 Kit	12004524-KIT		81010512	21		840213092993	\$ 1,757.00
TapeMat Kit, 100 Sq.Ft., 120V	1 Kit	12005024-KIT		81010513	21		840213093006	\$ 1,911.00
TapeMat Kit, 110 Sq.Ft., 120V	1 Kit	12005524-KIT		81010514	22		840213093013	\$ 2,047.00
TapeMat Kit, 120 Sq.Ft., 120V	1 Kit	12006024-KIT		81010515	23		840213093020	\$ 2,201.00
TapeMat Kit, 130 Sq.Ft., 120V	1 Kit	12006524-KIT		81010516	24		840213093037	\$ 2,344.00
TapeMat Kit, 140 Sq.Ft., 120V	1 Kit	12007024-KIT		81010517	25		840213093044	\$ 2,498.00
TapeMat Kit, 150 Sq.Ft., 120V	1 Kit	12007524-KIT		81010518	27		840213093051	\$ 2,635.00

Electric Floor Heating WarmWire KITS - 120VAC - 3" OC w/ SunStat Command thermostat

WarmWire Kit, 10 Sq.Ft., 120V	1 Kit	120010WD-BKIT	81009480	81018089	6		840213195434	\$ 503.00
WarmWire Kit, 15 Sq.Ft., 120V	1 Kit	120015WD-BKIT	81009481	81018090	7		840213195441	\$ 544.00
WarmWire Kit, 20 Sq.Ft., 120V	1 Kit	120020WD-BKIT	81009482	81018091	8		840213195458	\$ 590.00
WarmWire Kit, 25 Sq.Ft., 120V	1 Kit	120025WD-BKIT	81009483	81018092	9		840213195465	\$ 625.00
WarmWire Kit, 30 Sq.Ft., 120V	1 Kit	120030WD-BKIT	81009484	81018093	10		840213195472	\$ 648.00
WarmWire Kit, 35 Sq.Ft., 120V	1 Kit	120035WD-BKIT	81009485	81018094	11		840213195489	\$ 683.00
WarmWire Kit, 40 Sq.Ft., 120V	1 Kit	120040WD-BKIT	81009486	81018095	12		840213195496	\$ 717.00
WarmWire Kit, 45 Sq.Ft., 120V	1 Kit	120045WD-BKIT	81009487	81018096	13		840213195502	\$ 757.00
WarmWire Kit, 50 Sq.Ft., 120V	1 Kit	120050WD-BKIT	81009488	81018097	14		840213195519	\$ 785.00
WarmWire Kit, 60 Sq.Ft., 120V	1 Kit	120060WD-BKIT	81009489	81018098	15		840213195526	\$ 838.00
WarmWire Kit, 70 Sq.Ft., 120V	1 Kit	120070WD-BKIT	81009490	81018099	16		840213195533	\$ 880.00
WarmWire Kit, 80 Sq.Ft., 120V	1 Kit	120080WD-BKIT	81009491	81018100	17		840213195540	\$ 909.00
WarmWire Kit, 90 Sq.Ft., 120V	1 Kit	120090WD-BKIT	81009492	81018101	19		840213195557	\$ 972.00
WarmWire Kit, 100 Sq.Ft., 120V	1 Kit	120100WD-BKIT	81009493	81018102	20		840213195564	\$ 1,001.00
WarmWire Kit, 110 Sq.Ft., 120V	1 Kit	120110WD-BKIT	81009494	81018103	20		840213195571	\$ 1,187.00
WarmWire Kit, 120 Sq.Ft., 120V	1 Kit	120120WD-BKIT	81009495	81018104	21		840213195588	\$ 1,244.00
WarmWire Kit, 130 Sq.Ft., 120V	1 Kit	120130WD-BKIT	91009496	81018105	21		840213195595	\$ 1,336.00
WarmWire Kit, 140 Sq.Ft., 120V	1 Kit	120140WD-BKIT	81009497	81018106	22		840213195601	\$ 1,453.00
WarmWire Kit, 150 Sq.Ft., 120V	1 Kit	120150WD-BKIT	81009498	81018107	23		840213195618	\$ 1,528.00

Electric Floor Heating WarmWire KITS - 240VAC - 3" OC w/ SunStat Command thermostat

WarmWire Kit, 160 Sq.Ft., 240V	1 Kit	240160WD-BKIT	81009499	81018114	24		840213195687	\$ 1,475.00
WarmWire Kit, 170 Sq.Ft., 240V	1 Kit	240170WD-BKIT	81009500	81018115	25		840213195694	\$ 1,510.00
WarmWire Kit, 180 Sq.Ft., 240V	1 Kit	240180WD-BKIT	81009501	81018116	26		840213195700	\$ 1,611.00
WarmWire Kit, 190 Sq.Ft., 240V	1 Kit	240190WD-BKIT	81009502	81018117	28		840213195717	\$ 1,653.00
WarmWire Kit, 200 Sq.Ft., 240V	1 Kit	240200WD-BKIT	81009503	81018118	30		840213195724	\$ 1,679.00
WarmWire Kit, 220 Sq.Ft., 240V	1 Kit	240220WD-BKIT	81009504	81018119	32		840213195731	\$ 1,730.00
WarmWire Kit, 240 Sq.Ft., 240V	1 Kit	240240WD-BKIT	81009505	81018120	34		840213195748	\$ 1,800.00
WarmWire Kit, 260 Sq.Ft., 240V	1 Kit	240260WD-BKIT	81009506	81018121	37		840213195755	\$ 1,910.00
WarmWire Kit, 280 Sq.Ft., 240V	1 Kit	240280WD-BKIT	81009507	81018122	39		840213195762	\$ 1,992.00
WarmWire Kit, 300 Sq.Ft., 240V	1 Kit	240300WD-BKIT	81009508	81018123	42		840213195779	\$ 2,096.00
WarmWire Kit, 340 Sq.Ft., 240V	1 Kit	240340WD-BKIT	81010503	81018125	48		840213195793	\$ 2,454.00
WarmWire Kit, 380 Sq.Ft., 240V	1 Kit	240380WD-BKIT	81010505	81018127	54		840213195816	\$ 2,771.00
WarmWire Kit, 420 Sq.Ft., 240V	1 Kit	240420WD-BKIT	81010507	81018129	59		840213195830	\$ 3,102.00
WarmWire Kit, 460 Sq.Ft., 240V	1 Kit	240460WD-BKIT	81010509	81018131	64		840213195854	\$ 3,331.00
WarmWire Kit, 500 Sq.Ft., 240V	1 Kit	240500WD-BKIT	81010511	81018133	68		840213195878	\$ 3,416.00

Description	Pkg Qty	Model Number	Old # / Cross reference	Order Number	Wt (lbs.)	Price Per unit / ft	UPC Code	Jan 1, 2017 List Price
Electric Floor Heating TapeMats - 120VAC Mats								
24" wide 120 VAC Mats								
24" x 5', 120V 10 sq.ft. 1.0 Amp	1	12000524ST		81002183	3		840213036140	\$ 175.30
24" x 7'6", 120V 15 sq.ft. 1.5 Amp	1	12000724ST		81007233	4		840213033354	\$ 258.30
24" x 10', 120V 20 sq.ft. 2.0 Amp	1	12001024ST		81002197	4		840213031473	\$ 341.40
24" x 12'6", 120V 25 sq.ft. 2.5 Amp	1	12001224ST		81007234	5		840213031114	\$ 423.40
24" x 15', 120V 30 sq.ft. 3.0 Amp	1	12001524ST		81002208	5		840213036003	\$ 504.30
24" x 17'6", 120V 35 sq.ft. 3.5 Amp	1	12001724ST		81007235	6		840213032135	\$ 581.20
24" x 20', 120V 40 sq.ft. 4.0 Amp	1	12002024ST		81002217	6		840213032845	\$ 658.10
24" x 22'6", 120V 40 sq.ft. 4.5 Amp	1	12002224ST		81007236	7		840213032876	\$ 735.00
24" x 25', 120V 50 sq.ft. 5.0 Amp	1	12002524ST		81002226	7		840213032883	\$ 806.70
24" x 30', 120V 60 sq.ft. 6.0 Amp	1	12003024ST		81002234	9		840213037475	\$ 959.40
24" x 35', 120V 70 sq.ft. 7.0 Amp	1	12003524ST		81002240	11		840213033460	\$ 1,109.10
24" x 40', 120V 80 sq.ft. 8.0 Amp	1	12004024ST		81002246	13		840213041762	\$ 1,254.60
36" 120 VAC Mats								
36" x 5', 120V 15 sq.ft. 1.5 Amp	1	12000536ST		81002184	4		840213028268	\$ 256.00
36" x 6'8", 120V 20 sq.ft. 2.0 Amp	1	12000636ST		81002188	4		840213029937	\$ 337.00
36" x 8'4", 120V 25 sq.ft. 2.5 Amp	1	12000836ST		81002194	5		840213030865	\$ 417.00
36" x 10', 120V 30 sq.ft. 3.0 Amp	1	12001036ST		81002200	5		840213031572	\$ 494.00
36" x 15', 120V 45 sq.ft. 4.5 Amp	1	12001536ST		81002209	7		840213034061	\$ 721.00
36" x 20', 120V 60 sq.ft. 6.0 Amp	1	12002036ST		81002220	9		840213036300	\$ 942.00
24" wide 240 VAC Mats								
24" x 10', 240V 20 sq.ft. 1.0 Amp	1	24001024ST		81002265	4		840213036140	\$ 342.00
24" x 15', 240V 30 sq.ft. 1.5 Amp	1	24001524ST		81002269	5		840213033354	\$ 505.00
24" x 20', 240V 40 sq.ft. 2.0 Amp	1	24002024ST		81002274	6		840213031473	\$ 659.00
24" x 25', 240V 50 sq.ft. 2.5 Amp	1	24002524ST		81002279	7		840213031114	\$ 807.00
24" x 30', 240V 60 sq.ft. 3.0 Amp	1	24003024ST		81002284	9		840213036003	\$ 960.00
24" x 35', 240V 70 sq.ft. 3.5 Amp	1	24003524ST		81002288	11		840213032135	\$ 1,110.00
24" x 40', 240V 80 sq.ft. 4.0 Amp	1	24004024ST		81002293	13		840213032845	\$ 1,255.00
24" x 45', 240V 90 sq.ft. 4.5 Amp	1	24004524ST		81002407	15		840213032876	\$ 1,398.00
24" x 50', 240V 100 sq.ft. 5.0 Amp	1	24005024ST		81002410	17		840213032883	\$ 1,538.00
24" x 60', 240V 120 sq.ft. 6.0 Amp	1	24006024ST		81002415	19		840213037475	\$ 1,808.00
24" x 70', 240V 140 sq.ft. 7.0 Amp	1	24007024ST		81002419	21		840213033460	\$ 2,086.00
24" x 80', 240V 160 sq.ft. 8.0 Amp	1	24008024ST		81002422	23		840213041762	\$ 2,363.00
24" x 90', 240V 180 sq.ft. 9.0 Amp	1	24009024ST		81018556	25		840213028599	\$ 494.00
24" x 100', 240V 200 sq.ft. 10.0 Amp	1	24010024ST		81018557	27		840213020866	\$ 646.00
36" 240 VAC Mats								
36" x 10', 240V 30 sq.ft. 1.5 Amp	1	24001036ST		81002266	5		840213036256	\$ 1,370.00
36" x 13'4", 240V 40 sq.ft. 2.0 Amp	1	24001336ST		81002268	6		840213037772	\$ 1,790.00
Electric Floor Heating CUSTOM TapeMats - 120VAC								
NEW TapeMat, Custom, 120V, 10 Sq.Ft.	1	C12120010ST		81016649	3		098268027419	\$ 275.00
NEW TapeMat, Custom, 120V, 15 Sq.Ft.	1	C12120015ST		81016650	4		098268027426	\$ 399.00
NEW TapeMat, Custom, 120V, 20 Sq.Ft.	1	C12120020ST		81016651	4		098268027433	\$ 522.00
NEW TapeMat, Custom, 120V, 25 Sq.Ft.	1	C12120025ST		81016652	5		098268027464	\$ 651.00
NEW TapeMat, Custom, 120V, 30 Sq.Ft.	1	C12120030ST		81016653	5		098268027495	\$ 781.00
NEW TapeMat, Custom, 120V, 35 Sq.Ft.	1	C12120035ST		81016654	6		098268027501	\$ 827.00
NEW TapeMat, Custom, 120V, 40 Sq.Ft.	1	C12120040ST		81016659	6		840213178932	\$ 873.00
NEW TapeMat, Custom, 120V, 45 Sq.Ft.	1	C12120045ST		81016655	7		098268027518	\$ 974.00
NEW TapeMat, Custom, 120V, 50 Sq.Ft.	1	C12120050ST		81016656	7		098268027525	\$ 1,074.00
NEW TapeMat, Custom, 120V, 60 Sq.Ft.	1	C12120060ST		81016655	9		098268022933	\$ 1,248.00
NEW TapeMat, Custom, 120V, 70 Sq.Ft.	1	C12120070ST		81016657	11		098268027532	\$ 1,437.00
NEW TapeMat, Custom, 120V, 80 Sq.Ft.	1	C12120080ST		81016658	13		098268027549	\$ 1,543.00
Electric Floor Heating CUSTOM TapeMats - 240VAC								
NEW TapeMat, Custom, 240V, 20 Sq.Ft.	1	C12240020ST		81016659	4		098268027563	\$ 522.00
NEW TapeMat, Custom, 240V, 30 Sq.Ft.	1	C12240030ST		81016660	5		098268027570	\$ 781.00
NEW TapeMat, Custom, 240V, 40 Sq.Ft.	1	C12240040ST		81016661	6		098268027587	\$ 873.00
NEW TapeMat, Custom, 240V, 50 Sq.Ft.	1	C12240050ST		81016662	7		098268027600	\$ 1,074.00
NEW TapeMat, Custom, 240V, 60 Sq.Ft.	1	C12240060ST		81016663	9		098268027648	\$ 1,248.00
NEW TapeMat, Custom, 240V, 70 Sq.Ft.	1	C12240070ST		81016664	11		098268027679	\$ 1,437.00
NEW TapeMat, Custom, 240V, 80 Sq.Ft.	1	C12240080ST		81016665	13		098268027693	\$ 1,543.00
NEW TapeMat, Custom, 240V, 90 Sq.Ft.	1	C12240090ST		81016666	15		098268027730	\$ 1,718.00
NEW TapeMat, Custom, 240V, 100 Sq.Ft.	1	C12240100ST		81016667	17		098268027747	\$ 1,852.00
NEW TapeMat, Custom, 240V, 120 Sq.Ft.	1	C12240120ST		81016668	19		098268027754	\$ 2,067.00
NEW TapeMat, Custom, 240V, 140 Sq.Ft.	1	C12240140ST		81016669	21		098268027776	\$ 2,309.00
NEW TapeMat, Custom, 240V, 160 Sq.Ft.	1	C12240160ST		81016670	23		098268027778	\$ 2,535.00
Electric Floor Heating Cables - 120VAC								
WarmWire, 120V, 10 Sq.Ft. at 3.0°C	1	120010WB-CST	81018061	81019558	2		840213211813	\$ 143.00
WarmWire, 120V, 15 Sq.Ft. at 3.0°C	1	120015WB-CST	81018062	81019559	2.5		840213211820	\$ 188.00
WarmWire, 120V, 20 Sq.Ft. at 3.0°C	1	120020WB-CST	81018063	81019560	2.5		840213211837	\$ 234.00
WarmWire, 120V, 25 Sq.Ft. at 3.0°C	1	120025WB-CST	81018064	81019561	2.5		840213211844	\$ 271.00
WarmWire, 120V, 30 Sq.Ft. at 3.0°C	1	120030WB-CST	81018065	81019562	2.5		840213211851	\$ 292.00
WarmWire, 120V, 35 Sq.Ft. at 3.0°C	1	120035WB-CST	81018066	81019563	3		840213211868	\$ 339.00
WarmWire, 120V, 40 Sq.Ft. at 3.0°C	1	120040WB-CST	81018067	81019564	3		840213211875	\$ 368.00
WarmWire, 120V, 45 Sq.Ft. at 3.0°C	1	120045WB-CST	81018068	81019565	3.5		840213211882	\$ 390.00
WarmWire, 120V, 50 Sq.Ft. at 3.0°C	1	120050WB-CST	81018069	81019566	3.5		840213211899	\$ 419.00
WarmWire, 120V, 60 Sq.Ft. at 3.0°C	1	120060WB-CST	81018070	81019567	4		840213211905	\$ 473.00
WarmWire, 120V, 70 Sq.Ft. at 3.0°C	1	120070WB-CST	81018071	81019568	4		840213211912	\$ 518.00
WarmWire, 120V, 80 Sq.Ft. at 3.0°C	1	120080WB-CST	81018072	81019569	6		840213211929	\$ 549.00
WarmWire, 120V, 90 Sq.Ft. at 3.0°C	1	120090WB-CST	81018073	81019570	9		840213211936	\$ 593.00
WarmWire, 120V, 100 Sq.Ft. at 3.0°C	1	120100WB-CST	81018074	81019571	10		840213211943	\$ 622.00

Description	Pkg Qty	Model Number	Old # / Cross reference	Order Number	Wt (lbs.)	Price Per unit / ft	UPC Code	Jan 1, 2017 List Price
Electric Floor Heating Cables - 240VAC								
WarmWire, 240V, 20 Sq.Ft. at 3.0°C	1	240020WB-CST	81018075	81019572	2.5		840213211950	\$ 234.00
WarmWire, 240V, 30 Sq.Ft. at 3.0°C	1	240030WB-CST	81018076	81019573	3		840213211967	\$ 292.00
WarmWire, 240V, 40 Sq.Ft. at 3.0°C	1	240040WB-CST	81018077	81019574	3		840213211974	\$ 368.00
WarmWire, 240V, 50 Sq.Ft. at 3.0°C	1	240050WB-CST	81018078	81019575	3.5		840213211981	\$ 419.00
WarmWire, 240V, 60 Sq.Ft. at 3.0°C	1	240060WB-CST	81018079	81019576	3.5		840213211998	\$ 473.00
WarmWire, 240V, 70 Sq.Ft. at 3.0°C	1	240070WB-CST	81018080	81019577	4		840213212001	\$ 518.00
WarmWire, 240V, 80 Sq.Ft. at 3.0°C	1	240080WB-CST	81018081	81019578	4		840213212018	\$ 549.00
WarmWire, 240V, 90 Sq.Ft. at 3.0°C	1	240090WB-CST	81018082	81019579	4		840213212025	\$ 593.00
WarmWire, 240V, 100 Sq.Ft. at 3.0°C	1	240100WB-CST	81018083	81019580	7		840213212032	\$ 622.00
WarmWire, 240V, 120 Sq.Ft. at 3.0°C	1	240120WB-CST	81018084	81019581	8		840213212049	\$ 690.00
WarmWire, 240V, 140 Sq.Ft. at 3.0°C	1	240140WB-CST	81018085	81019582	9		840213212056	\$ 781.00
WarmWire, 240V, 160 Sq.Ft. at 3.0°C	1	240160WB-CST	81018086	81019583	13		840213212063	\$ 905.00
WarmWire, 240V, 180 Sq.Ft. at 3.0°C	1	240180WB-CST	81018087	81019584	15		840213212070	\$ 959.00
WarmWire, 240V, 200 Sq.Ft. at 3.0°C	1	240200WB-CST	81018088	81019585	20		840213212087	\$ 1,042.00
HeatMatrix Uncoupling Mat								
HeatMatrix Uncoupling Mat, 161 sq.ft., (3.28' W x 49.2' L)	1	8006GRY161-ST		81019454	18.5		840213210953	\$ 545.00
HeatMatrix Uncoupling Mat, 40 sq.ft., (3.28' W x 12.2' L)	1	8006GRY40-ST		81019455	5		840213211011	\$ 141.25
Electric UnderFloor Heating Mats - 120VAC Mats								
<i>12" wide UnderFloor Mats (for 12" o.c. joist bays)</i>								
12" x 5'-1/2" Underfloor Mat 120 VAC	1	1200512U2ST		81007125	3		840213080686	\$ 260.80
12" x 8' Underfloor Mat 120 VAC	1	1200812U2ST		81007126	3		840213080693	\$ 311.20
12" x 10'-1/2" Underfloor Mat 120 VAC	1	1201012U2ST		81007127	4		840213080709	\$ 440.90
12" x 13' Underfloor Mat 120 VAC	1	1201312U2ST		81007128	4		840213080716	\$ 512.80
12" x 16' Underfloor Mat 120 VAC	1	1201612U2ST		81007129	5		840213080723	\$ 591.05
<i>16" wide UnderFloor Mats (for 16" o.c. joist bays)</i>								
16" x 4' UnderFloor Mat 120 VAC	1	1200416U2ST		81006826	3		840213080785	\$ 171.40
16" x 6' UnderFloor Mat 120 VAC	1	1200616U2ST		81006827	3		840213080792	\$ 203.50
16" x 8' UnderFloor Mat 120 VAC	1	1200816U2ST		81006828	3		840213080808	\$ 236.60
16" x 9'-1/2" UnderFloor Mat 120 VAC	1	1200916U2ST		81006829	4		840213080815	\$ 292.70
16" x 12' UnderFloor Mat 120 VAC	1	1201216U2ST		81006830	4		840213080822	\$ 353.90
16" x 14' UnderFloor Mat 120 VAC	1	1201416U2ST		81006831	5		840213080839	\$ 501.50
16" x 16' UnderFloor Mat 120 VAC	1	1201616U2ST		81006832	5		840213080846	\$ 619.45
16" x 18' UnderFloor Mat 120 VAC	1	1201816U2ST		81006833	6		840213080853	\$ 668.80
Electric UnderFloor Heating Mats - 240VAC Mats								
<i>12" wide mats (for joist bays spaced 12" O.C.)</i>								
UnderFloor Mat, 10.5' x 12', 240V	1	2401012U2ST	81008821	81007134	4		840213080747	\$ 205.00
UnderFloor Mat, 16' x 12', 240V	1	2401612U2ST	81008822	81007135	5		840213080754	\$ 313.00
<i>16" wide mats (for joist bays spaced 16" O.C.)</i>								
UnderFloor Mat, 8' x 16', 240V	1	2400816U2ZHW	81008834	81006835	3		840213080877	\$ 217.00
UnderFloor Mat, 12' x 16', 240V	1	2401216U2ZHW	81008835	81006836	4		840213080884	\$ 301.00
UnderFloor Mat, 16' x 16', 240V	1	2401616U2ZHW	81008836	81006837	5		840213080891	\$ 389.00
UnderFloor Mat, 19.5' x 16', 240V	1	2401916U2ZHW	81008837	81006838	5		840213080907	\$ 467.00
SlabHeat Cables and Accessories								
120VAC Cable								
Cable Length								
SlabHeat, 120V, 15W, 50 Sq.Ft. at 4" OC	146	SH15120050ST		81014956	4.5		840213157845	\$ 477.00
SlabHeat, 120V, 15W, 66 Sq.Ft. at 4" OC	193	SH15120066ST		81014957	5		840213157852	\$ 551.00
SlabHeat, 120V, 15W, 82 Sq.Ft. at 4" OC	241	SH15120082ST		81014958	6		840213157869	\$ 660.00
SlabHeat, 120V, 15W, 100 Sq.Ft. at 4" OC	294	SH15120100ST		81014959	7		840213157876	\$ 796.00
SlabHeat, 120V, 15W, 114 Sq.Ft. at 4" OC	336	SH15120114ST		81014960	8		840213157883	\$ 906.00
240VAC Cable								
SlabHeat, 240V, 15W, 100 Sq.Ft. at 4" OC	294	SH15240100ST		81014961	7		840213157890	\$ 796.00
SlabHeat, 240V, 15W, 132 Sq.Ft. at 4" OC	388	SH15240132ST		81014962	9		840213157906	\$ 1,042.00
SlabHeat, 240V, 15W, 164 Sq.Ft. at 4" OC	484	SH15240164ST		81014963	12		840213157913	\$ 1,238.00
SlabHeat, 240V, 15W, 200 Sq.Ft. at 4" OC	591	SH15240200ST		81014964	14		840213157920	\$ 1,357.00
SlabHeat, 240V, 15W, 228 Sq.Ft. at 4" OC	674	SH15240228ST		81014965	16		840213157937	\$ 1,544.00
Electric Floor Heating Thermostats and Accessories								
NEW SunStat Command, Programmable 120/240V	1	500875-SB	81019081	81019075	2		840213206925	\$ 210.00
NEW SunStat Connect Wifi, Programmable 120/240V	1	500850-SB	81019077	81019079	2		840213206963	\$ 283.50
NEW Non-Programmable SunStat Core Thermostat 120/240V (Available 1/2016)	1	500825-SB		81019083	2		840213207007	\$ 135.00
NEW SunStat Relay for Command, Connect	1	500880-BB		81019088	2		840213158156	\$ 147.00
LoudMouth Meter	1	423250ST	81010277	81007474	1		840213096458	\$ 50.00
CableStrap / 25 ft	1	321301ST	81008886	81005523	2		840213080518	\$ 21.85
Double-Sided Tape / 36 yd	1	423275ST	81008889	81000051	0.6/roll		840213018382	\$ 38.00
CableTrowel, 3/8" x 3/8" notch	1	300400ST	81008890	81007407	3		840213081515	\$ 20.20
Heating Wire Repair Kit, 1 repair	1	200299ST	81008891	81007142	1		840213080037	\$ 51.90
SlabHeat/ProMelt Heating Wire Repair Kit, 1 repair	1	200400	81008892	81012263	1		840213099725	\$ 43.95
Power Lead Splice Kit, 1 Repair	1		81012650	81005277	1		840213107772	\$ 33.75

Description	Pkg Qty	Model Number	Old # / Cross reference	Order Number	Wt (lbs.)	Price Per unit / ft	UPC Code	Jan 1, 2017 List Price
Electric ProMelt Mats, Cables, and Accessories								
ProMelt Snow Melting Mats								
24" Wide ProMelt Mats, 38W / sq.ft 120 VAC								
24" x 5' 3.2 Amp 120 VAC		SM3812000524		81011665	2		840213100346	\$ 325.00
24" x 10', 6.3 Amp 120 VAC		SM3812001024		81011667	3		840213100353	\$ 395.00
24" x 15', 9.5 Amp 120 VAC		SM3812001524		81011669	4		840213100360	\$ 459.00
24" x 20' 12.7 Amp 120 VAC		SM3812002024		81011671	4.5		840213100377	\$ 541.00
24" x 25' 15.8 Amp 120 VAC		SM3812002524		81011673	5.5		840213100384	\$ 612.00
24" x 30' 19.0 Amp 120 VAC		SM3812003024		81011675	6.5		840213100391	\$ 700.00
24" Wide ProMelt Mats, 38W / sq.ft 240 VAC								
24" x 10' 3.2 Amp 240 VAC		SM3824001024		81014652	2		840213154264	\$ 402.35
24" x 20' 6.3 Amp 240 VAC		SM3824002024		81014653	3		840213154271	\$ 588.35
24" x 30' 9.5 Amp 240 VAC		SM3824003024		81014654	4		840213154288	\$ 803.45
24" x 40' 12.7 Amp 240 VAC		SM3824004024		81014655	4.5		840213154295	\$ 990.90
24" x 50' 15.8 Amp 240 VAC		SM3824005024		81014656	5.5		840213154301	\$ 1,219.10
24" x 60' 19.0 Amp 240 VAC		SM3824006024		81014657	6.5		840213154318	\$ 1,453.95
24" Wide ProMelt Mats, 50W / sq.ft 208 VAC								
24" x 7' 3.4 Amp 208 VAC		SM5020800724		81011593	2.5		840213100407	\$ 329.80
24" x 11' 5.0 Amp 208 VAC		SM5020801124		81011594	3		840213100414	\$ 420.65
24" x 14' 6.7 Amp 208 VAC		SM5020801424		81011595	4		840213100421	\$ 511.25
24" x 18' 8.4 Amp 208 VAC		SM5020801824		81011596	4.5		840213100438	\$ 592.90
24" x 20' 10.0 Amp 208 VAC		SM5020802024		81011597	5		840213100445	\$ 700.80
24" x 24' 11.7 Amp, 208 VAC		SM5020802424		81011598	5.5		840213100452	\$ 791.65
24" x 28' 13.4 Amp 208 VAC		SM5020802824		81011599	6		840213100469	\$ 907.10
24" x 34' 16.7 Amp, 208 VAC		SM5020803424		81011601	7		840213100476	\$ 1,039.05
24" x 38' 18.4 Amp 208 VAC		SM5020803824		81011602	8		840213100483	\$ 1,121.45
24" x 424' 20.0 Amp 208 VAC		SM5020804224		81011603	9		840213100490	\$ 1,228.60
24" x 48' 23.4 Amp 208 VAC		SM5020804824		81011604	10		840213100506	\$ 1,393.55
24" Wide ProMelt Mats, 50W / sq.ft 240 VAC								
24" x 8' 3.4 Amp 240 VAC		SM5024000824		81011617	2.5		840213100513	\$ 387.50
24" x 124" 5.0 Amp 240 VAC		SM5024001224		81011618	3		840213100520	\$ 494.75
24" x 16' 6.7 Amp 240 VAC		SM5024001624		81011619	4		840213100537	\$ 593.70
24" x 20' 8.4 Amp 240 VAC		SM5024002024		81011620	4.5		840213100544	\$ 700.80
24" x 24' 10.0 Amp 240 VAC		SM5024002424		81011621	5.5		840213100551	\$ 791.65
24" x 28' 11.7 Amp 240 VAC		SM5024002824		81011622	6		840213100568	\$ 906.50
24" x 324" 13.4 Amp 240 VAC		SM5024003224		81011623	6		840213100575	\$ 1,006.00
24" x 36' 15.0 Amp 240 VAC		SM5024003624		81011624	8		840213100582	\$ 1,088.45
24" x 40' 16.7 Amp 240 VAC		SM5024004024		81011625	8.5		840213100599	\$ 1,179.20
24" x 44' 18.4 Amp 240 VAC		SM5024004424		81011626	9		840213100606	\$ 1,286.30
24" x 48' 20.0 Amp 240 VAC		SM5024004824		81011627	10		840213100612	\$ 1,393.55
24" x 524" 23.4 Amp 240 VAC		SM5024005224		81011628	10.5		840213100629	\$ 1,500.70
36" Wide ProMelt Mats, 50W / sq.ft 208 VAC								
36" x 5' 3.4 Amp 208 VAC		SM5020800536		81011605	2.5		840213100155	\$ 362.70
36" x 10' 6.7 Amp 208 VAC		SM5020801036		81011607	4		840213100162	\$ 560.70
36" x 15' 11.7 Amp 208 VAC		SM5020801536		81011610	5		840213100179	\$ 725.65
36" x 20' 15.0 Amp 208 VAC		SM5020802036		81011612	6.5		840213100186	\$ 923.60
36" x 25' 18.4 Amp 208 VAC		SM5020802536		81011614	8		840213100193	\$ 1,088.45
36" x 30' 23.4 Amp 208 VAC		SM5020803036		81011616	9		840213100209	\$ 1,286.30
36" Wide ProMelt Mats, 50W / sq.ft 240 VAC								
36" x 5' 3.6 Amp 240 VAC		SM5024000536		81011629	2.5		840213100216	\$ 362.70
36" x 10' 7.2 Amp 240 VAC		SM5024001036		81011631	4		840213100223	\$ 560.70
36" x 15' 10.8 Amp 240 VAC		SM5024001536		81011633	5		840213100230	\$ 725.65
36" x 20' 14.4 Amp 240 VAC		SM5024002036		81011635	6.5		840213100247	\$ 923.60
36" x 25' 18.0 Amp 240 VAC		SM5024002536		81011637	8		840213100254	\$ 1,088.45
36" x 30' 21.6 Amp 240 VAC		SM5024003036		81011639	9		840213100261	\$ 1,286.30
36" x 35' 21.9 Amp 240 VAC		SM5024003536		81011640	10.5		840213100278	\$ 1,484.25
ProMelt Snow Melting Cable Spools								
120 VAC Cable Spools								
8 sq.ft (3" OC) or 10 sq.ft (4"OC) 3.3 Amp 120 VAC		SC50120008		81011367	2		840213099732	\$ 305.10
15 sq.ft (3" OC) or 20 sq.ft (4"OC) 6.3 Amp 120 VAC		SC50120015		81011369	2.5		840213099749	\$ 338.10
20 sq.ft (3" OC) or 26 sq.ft (4"OC) 8.3 Amp 120 VAC		SC50120020		81011370	3		840213099756	\$ 371.00
30 sq.ft (3" OC) or 39 sq.ft (4"OC) 12.5 Amp 120 VAC		SC50120030		81011373	3.5		840213099763	\$ 527.75
40 sq.ft (3" OC) or 53 sq.ft (4"OC) 16.7 Amp 120 VAC		SC50120040		81011376	4.5		840213099770	\$ 626.70
53 sq.ft (3" OC) or 69 sq.ft (4"OC) 22.1 Amp 120 VAC		SC50120053		81011378	5.5		840213099787	\$ 775.05
208 VAC Cable Spools								
14 sq.ft (3" OC) or 19 sq.ft (4"OC) 3.4 Amp 208 VAC		SC50208014		81011408	2.5		840213099794	\$ 313.30
20 sq.ft (3" OC) or 26 sq.ft (4"OC) 4.8 Amp 208 VAC		SC50208020		81011416	3		840213099800	\$ 371.00
30 sq.ft (3" OC) or 39 sq.ft (4"OC) 7.2 Amp 208 VAC		SC50208030		81011417	3.5		840213099817	\$ 527.75
35 sq.ft (3" OC) or 46 sq.ft (4"OC) 8.4 Amp 208 VAC		SC50208035		81011418	4		840213099824	\$ 569.00
40 sq.ft (3" OC) or 53 sq.ft (4"OC) 9.6 Amp 208 VAC		SC50208040		81011383	4.5		840213099831	\$ 626.70
45 sq.ft (3" OC) or 59 sq.ft (4"OC) 10.8 Amp 208 VAC		SC50208045		81011384	5		840213099848	\$ 667.90
55 sq.ft (3" OC) or 72 sq.ft (4"OC) 13.2 Amp 208 VAC		SC50208055		81011385	5.5		840213099855	\$ 791.65
60 sq.ft (3" OC) or 79 sq.ft (4"OC) 14.4 Amp 208 VAC		SC50208060		81011386	6		840213099862	\$ 841.05
65 sq.ft (3" OC) or 85 sq.ft (4"OC) 15.6 Amp 208 VAC		SC50208065		81011387	6.5		840213099879	\$ 890.60
75 sq.ft (3" OC) or 98 sq.ft (4"OC) 18.0 Amp 208 VAC		SC50208075		81011388	7		840213099886	\$ 985.20
80 sq.ft (3" OC) or 105 sq.ft (4"OC) 19.2 Amp 208 VAC		SC50208080		81011389	7.5		840213099893	\$ 1,030.75
90 sq.ft (3" OC) or 118 sq.ft (4"OC) 21.6 Amp 208 VAC		SC50208090		81011390	8.5		840213099909	\$ 1,146.55

Description	Pkg Qty	Model Number	Old # / Cross reference	Order Number	Wt (lbs.)	Price Per unit / ft	UPC Code	Jan 1, 2017 List Price
240 VAC Cable Spools								
15 sq.ft (3" OC) or 20 sq.ft (4"OC) 3.1 Amp 240 VAC		SC50240015		81011391	2.5		840213099916	\$ 338.10
25 sq.ft (3" OC) or 33 sq.ft (4"OC) 5.2 Amp 240 VAC		SC50240025		81011392	3		840213099923	\$ 470.05
30 sq.ft (3" OC) or 39 sq.ft (4"OC) 6.3 Amp 240 VAC		SC50240030		81011393	3.5		840213099930	\$ 527.75
40 sq.ft (3" OC) or 53 sq.ft (4"OC) 8.3 Amp 240 VAC		SC50240040		81011394	4.5		840213099947	\$ 626.70
45 sq.ft (3" OC) or 59 sq.ft (4"OC) 9.4 Amp 240 VAC		SC50240045		81011395	5		840213099954	\$ 667.90
55 sq.ft (3" OC) or 72 sq.ft (4"OC) 11.5 Amp 240 VAC		SC50240055		81011396	5.5		840213099961	\$ 791.65
60 sq.ft (3" OC) or 79 sq.ft (4"OC) 12.5 Amp 240 VAC		SC50240060		81011397	6		840213099978	\$ 841.05
65 sq.ft (3" OC) or 85 sq.ft (4"OC) 13.5 Amp 240 VAC		SC50240065		81011398	6.5		840213099985	\$ 890.60
75 sq.ft (3" OC) or 98 sq.ft (4"OC) 15.6 Amp 240 VAC		SC50240075		81011399	7		840213099992	\$ 981.30
80 sq.ft (3" OC) or 105 sq.ft (4"OC) 16.7 Amp 240 VAC		SC50240080		81011400	7.5		840213100001	\$ 1,030.75
90 sq.ft (3" OC) or 118 sq.ft (4"OC) 18.8 Amp 240 VAC		SC50240090		81011401	8.5		840213100018	\$ 1,116.05
105 sq.ft (3" OC) or 137 sq.ft (4"OC) 21.9 Amp 240 VAC		SC50240105		81011402	9.5		840213100025	\$ 1,328.85
ProMelt - Controls & Accessories								
NEW ProMelt, PM-2C, Detector, 120/208/240V 30A	1	300600		81011699	3		840213099619	\$ 659.80
ProMelt PM-5 Detector 120/208/240V 2 x 30A	1	300580		81014247	1		840213149451	\$ 700.45
ProMelt Display Panel, PM-DP.24V, Optional	1	300650		81012360	1		840213099626	\$ 258.20
Snow Melting Control 654	1	300154		81016552	1		840213178512	\$ 986.35
Snow Sensor 095, air	1	300155		81016553	1		840213178529	\$ 329.65
Snow/Ice Sensor 090, in slab w 65 ft cable	1	300108		81005661	4		840213072827	\$ 2,205.30
Snow/Ice Sensor Socket 091	1	300111		81003753	2		840213068066	\$ 485.35
ProMelt Plaque	1	100123		81012381	2		840213099664	\$ 73.85
Contacto Pro, CP-50, 50 AMP	1	300050		81012215	20		840213096671	\$ 659.60
Contacto Pro, CP-100, 100 AMP	1	300100		81012216	20		840213099688	\$ 725.65
Contacto Pro, CP-200, 200 AMP	1	300200		81012217	20		840213099695	\$ 890.60
Cable Ties, Pkg. of 100	100	321400		81012001	1		840213099718	\$ 7.50
CableStrap / 25 ft. Roll	1	321301ST		81005523	3		840213080518	\$ 24.70
ProMelt Heating Wire Repair Kit, 1 repair	1	200400		81012263	1		840213099725	\$ 39.70
ProMelt/SlabHeat Extra Power Lead	Per ft.	Consult Factory to Order						

To find your nearest Watts Radiant representative, visit us on the web at <http://WattsRadiant.ca/company/repdirectory/>

Represented by:

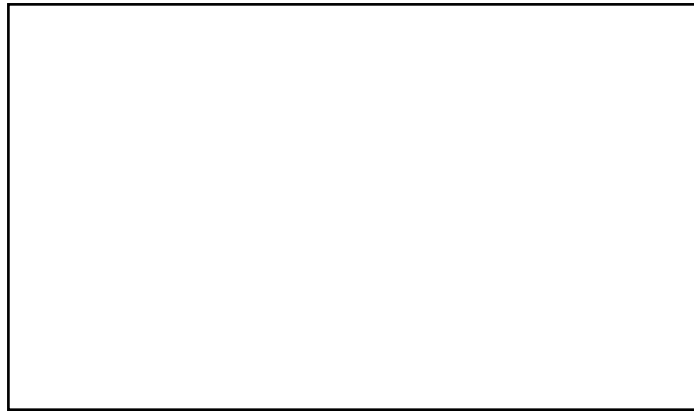

WattsRadiant™

A WATTS Brand

Canada: Burlington, ONT. • Tel. 888-208-8927 • Fax: (905) 332-7068 • Watts.ca